

CBA F35 LWD VISION RT 200MD Log

ARC6A-AA
SON675

Id14_0c_17
Id14_0c_17

MWD_10
ADN

Id14_0c_17
Id14_0c_17

Format: VISION SERVICE RT 200MD Vertical Scale: 1:200 Graphics File Created: 10-Sep-2009 23:20

PIP SUMMARY

┆ arcVISION Gamma Ray

Delta-T Compressional, Real-Time ┆

┆ Resistivity

ROBB (Density Bottom) ┆

TNPH (Thermal Neutron Porosity) ┆

		Thermal Neutron Porosity, Real-Time (TNPH_ADN_RT) 0.45 (V/V) -0.15							
ARC Gamma Ray, Real-Time (ARC_GR_RT) 0 (GAPI) 200		ARC BHCorr Phase-Shift Resistivity 40-in. at 2 MHz, Real-Time (P40H_RT) 0.2 (OHMM) 2000		Bulk Density, Bottom, Real-Time Computed Downhole (ROBB_DH_RT) 1.85 (G/C3) 2.85					
Average Borehole Diameter, Real-Time (ADIA_ADN_RT) 6 (IN) 16		MWD Collar RPM (CRPM_RT) (RPM) 0 250		ARC BHCorr Phase-Shift Resistivity 28-in. at 2 MHz, Real-Time (P28H_RT) 0.2 (OHMM) 2000		Photoelectric Factor, Bottom, Real-Time (PEB_RT) 0 (----) 10			
ROP*5 (ROP5) 200 (M/HR) 0		PKPK_RPM (Stick_RT) (RPM) 0 250		ARC BHCorr Phase-Shift Resistivity 16-in. at 2 MHz, Real-Time (P16H_RT) 0.2 (OHMM) 2000		Bulk Density Correction, Bottom, Real-Time Computed Downhole (DRHB_DH_RT) -0.75 (G/C3) 0.25		Delta-T Compressional, Real-Time (DTCO_RT) 600 (US/M) 100	

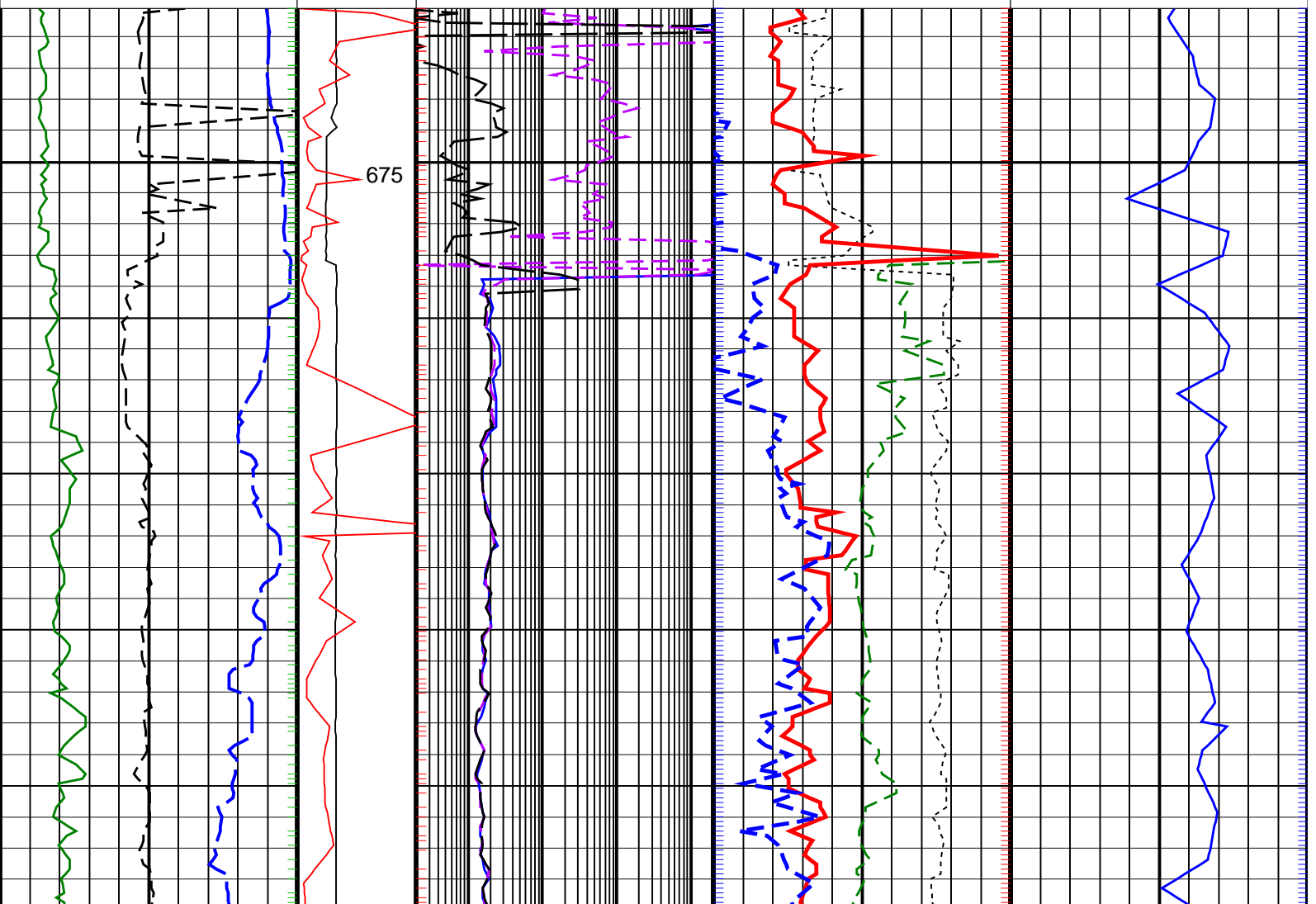

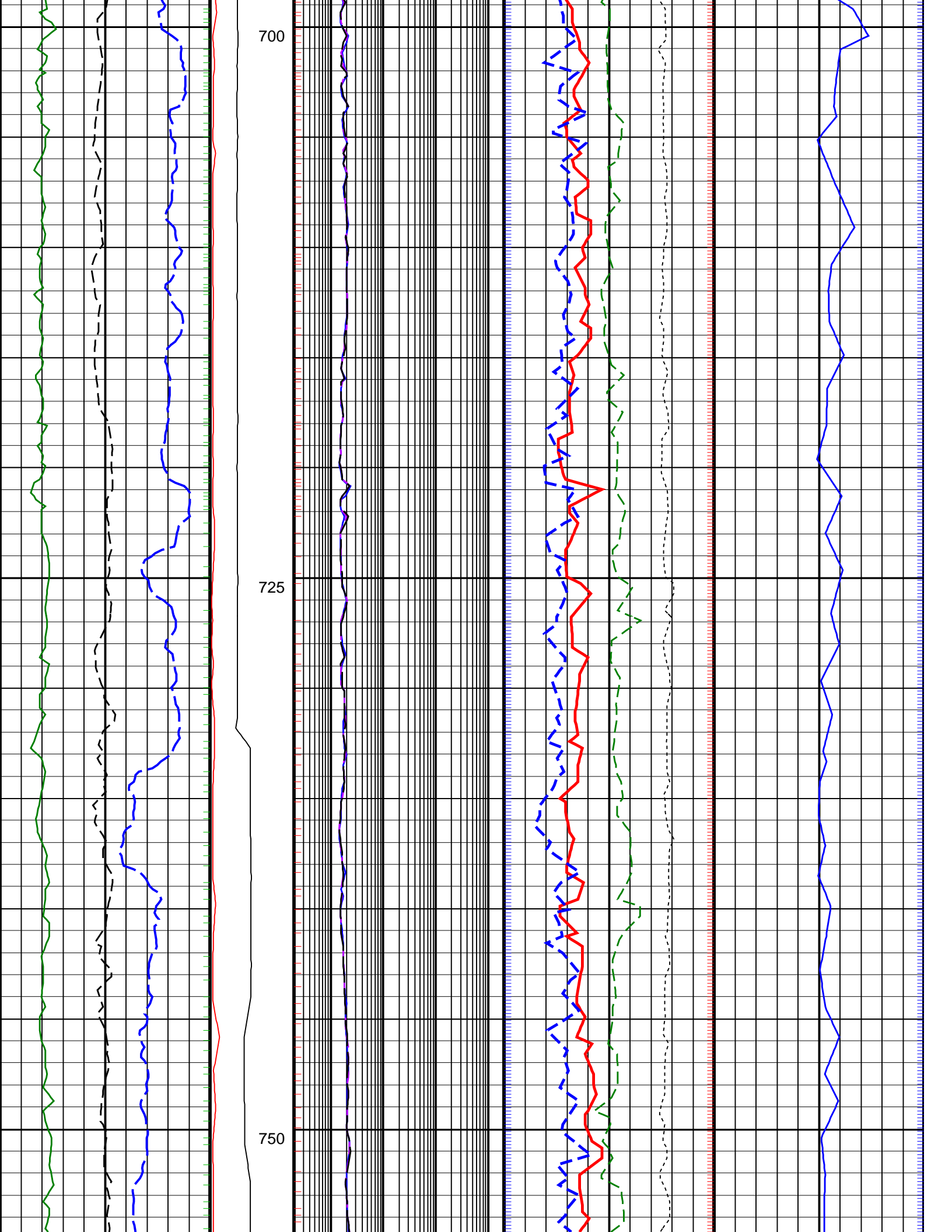

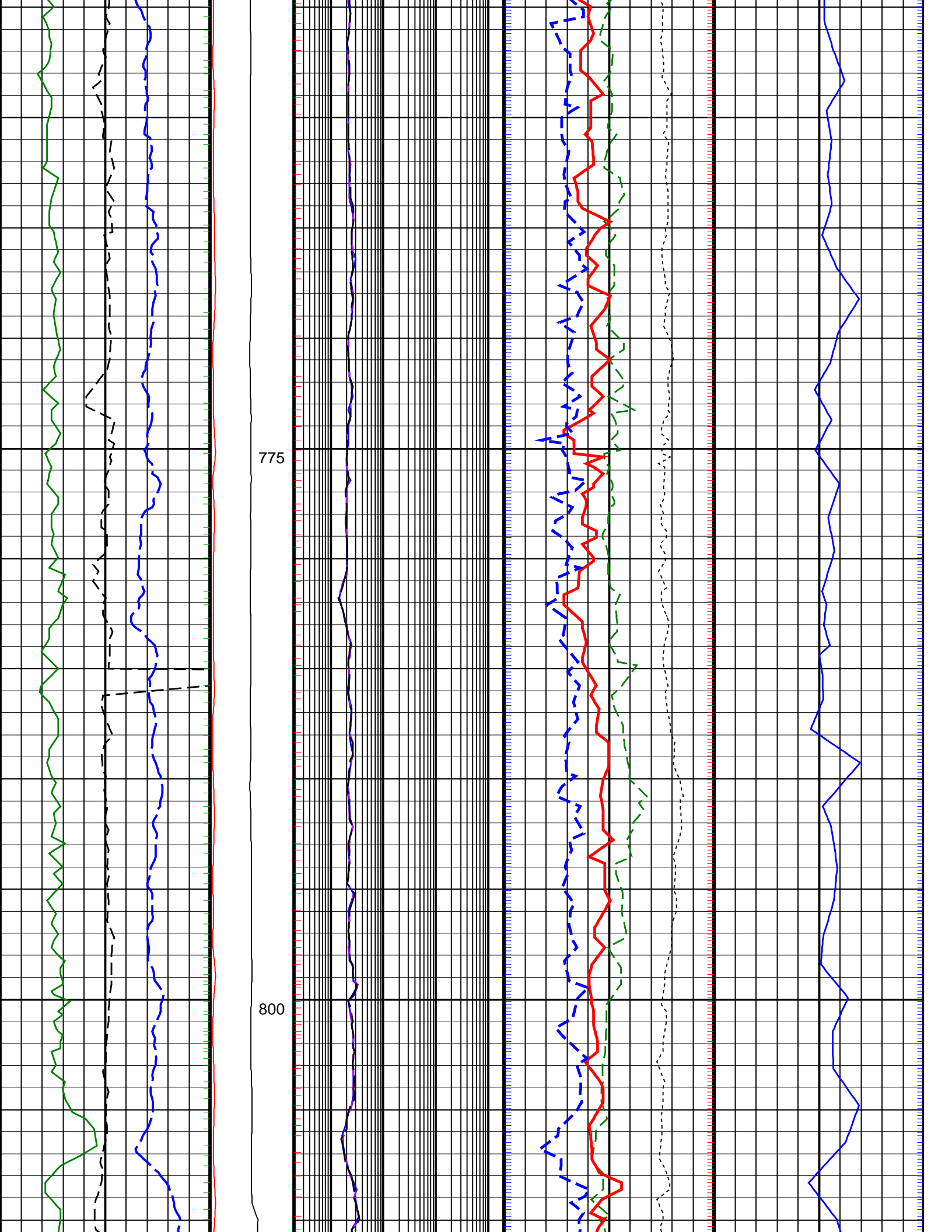

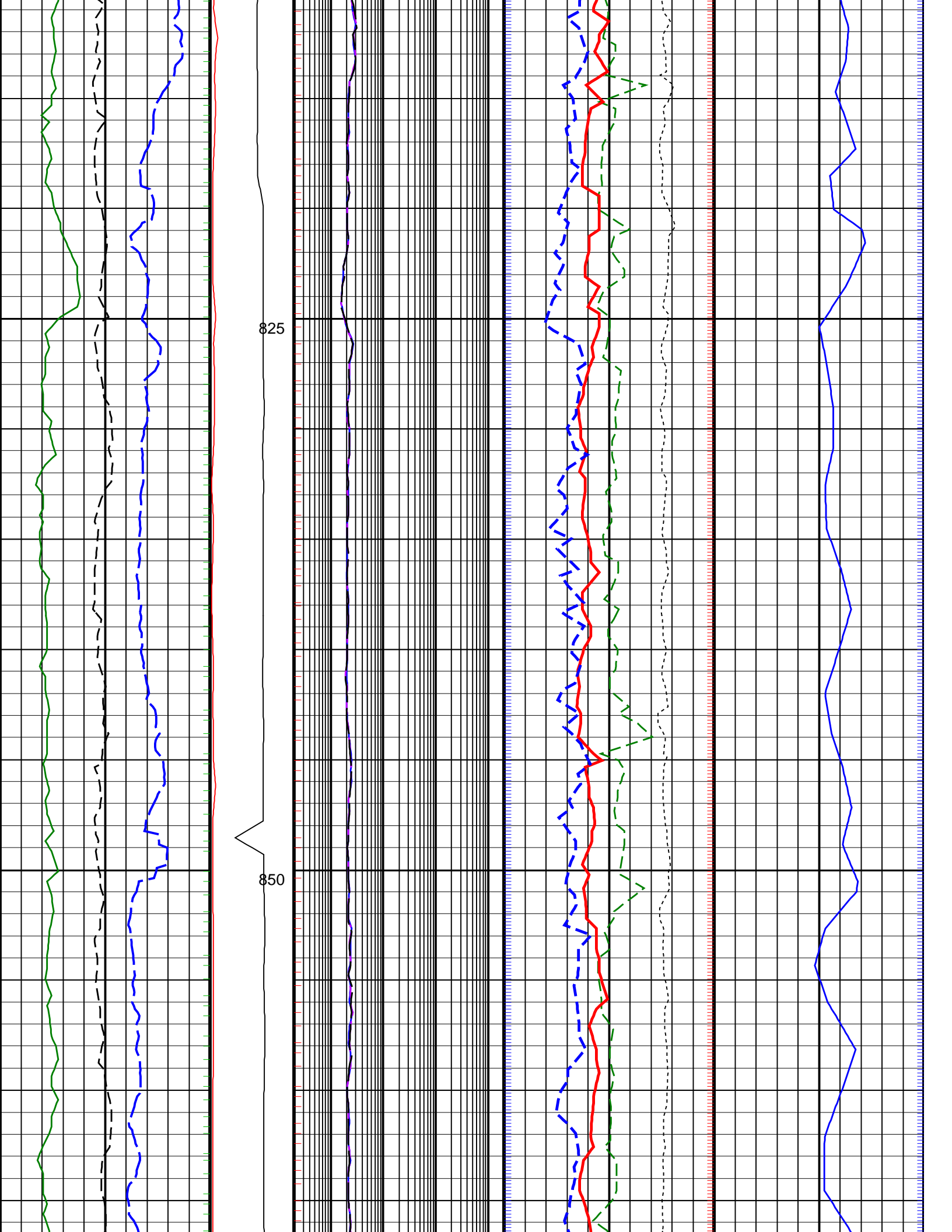

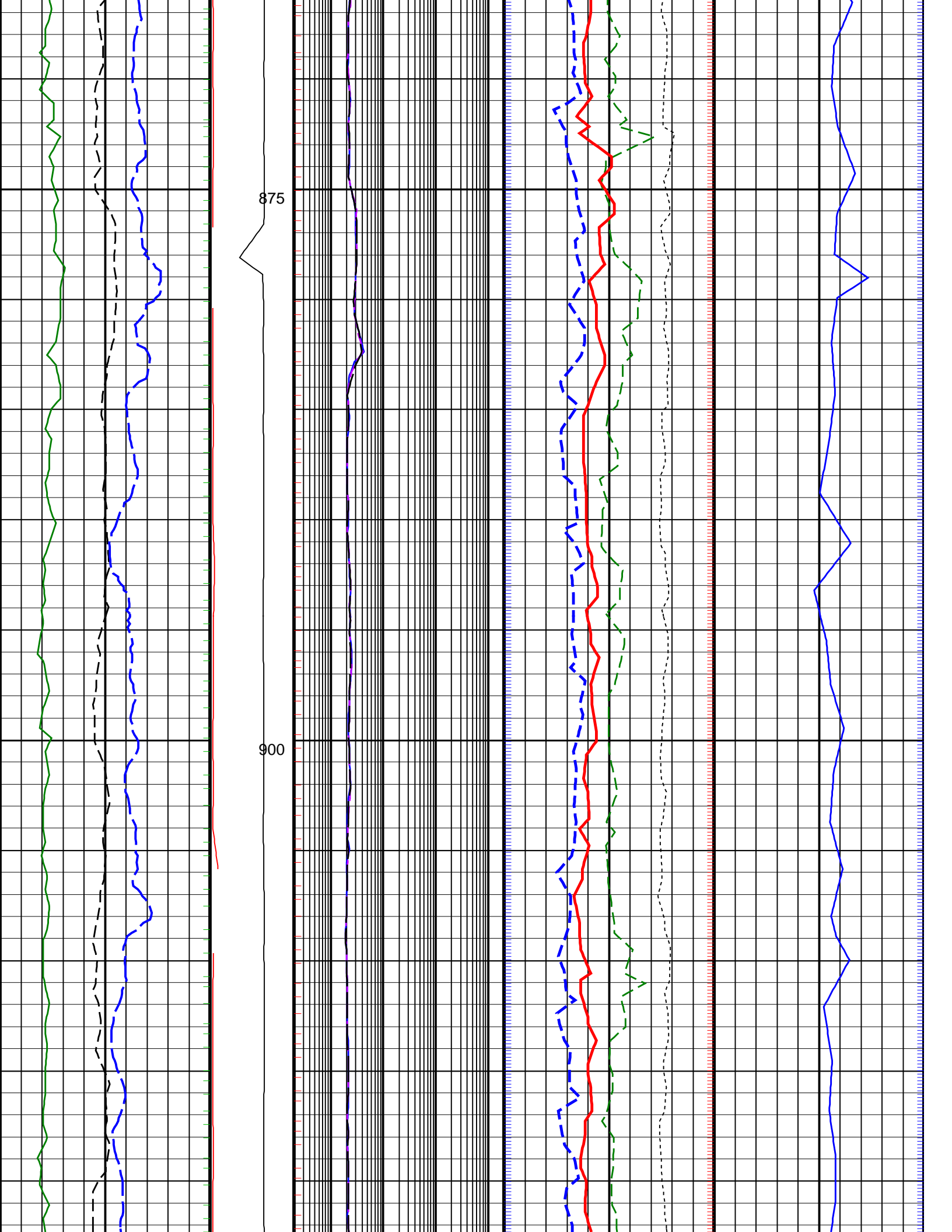

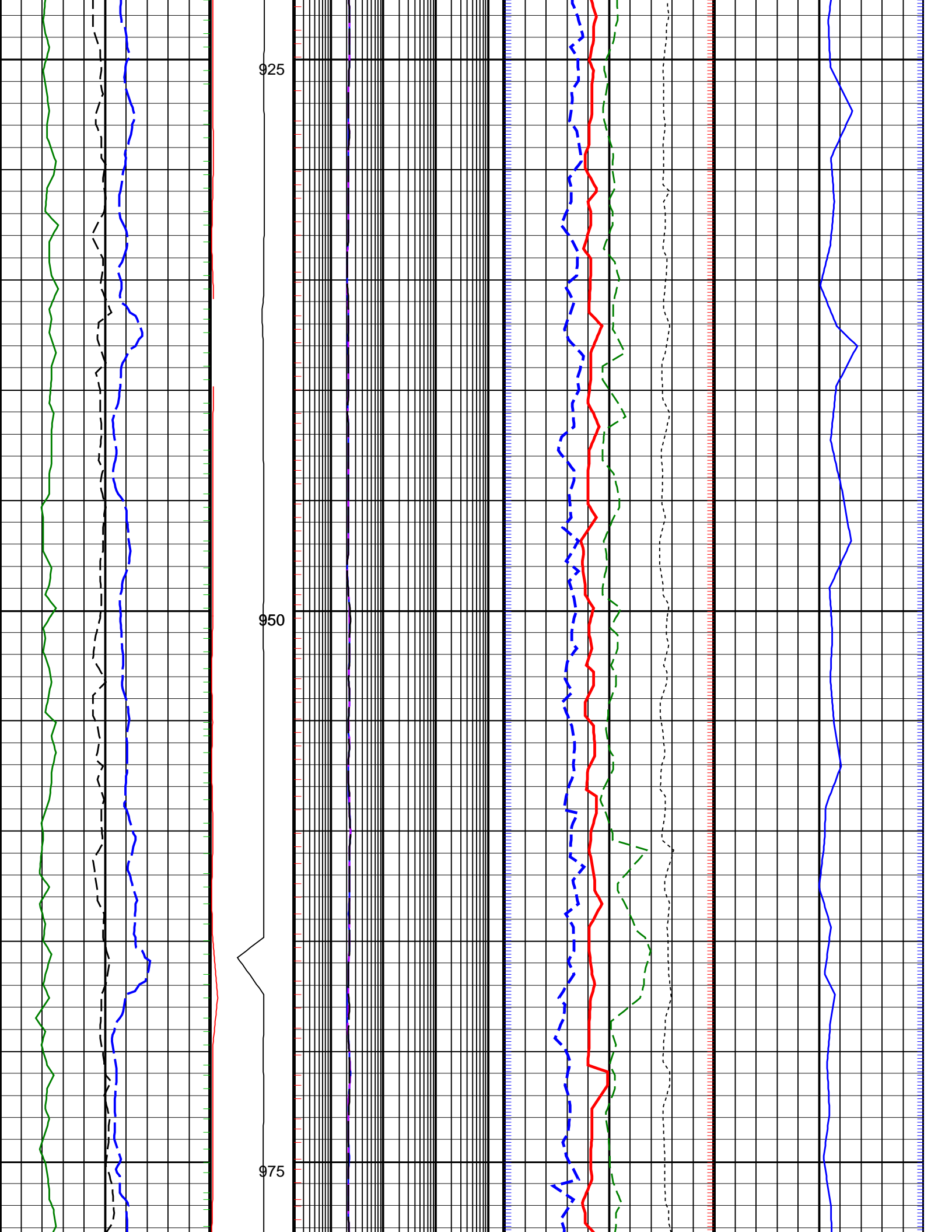

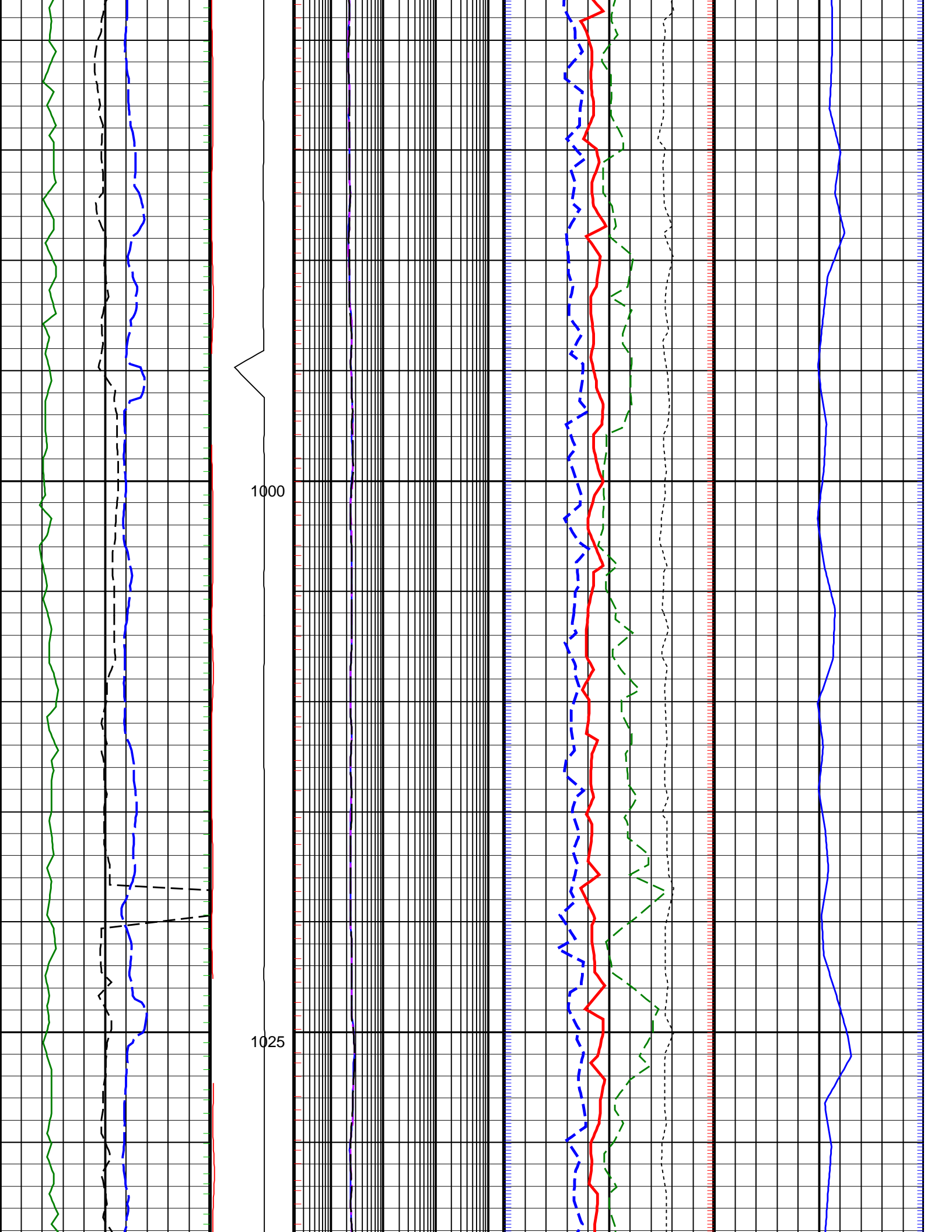

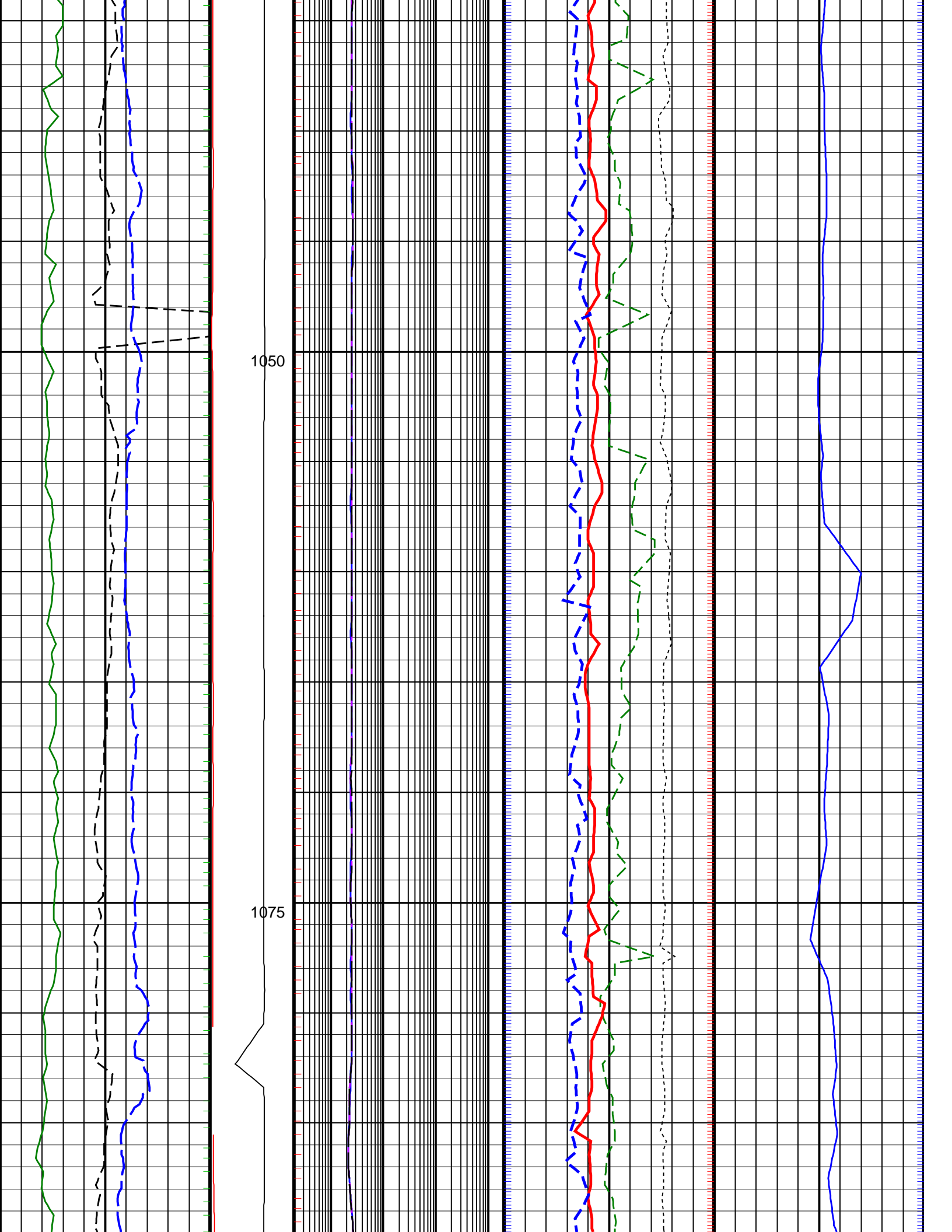

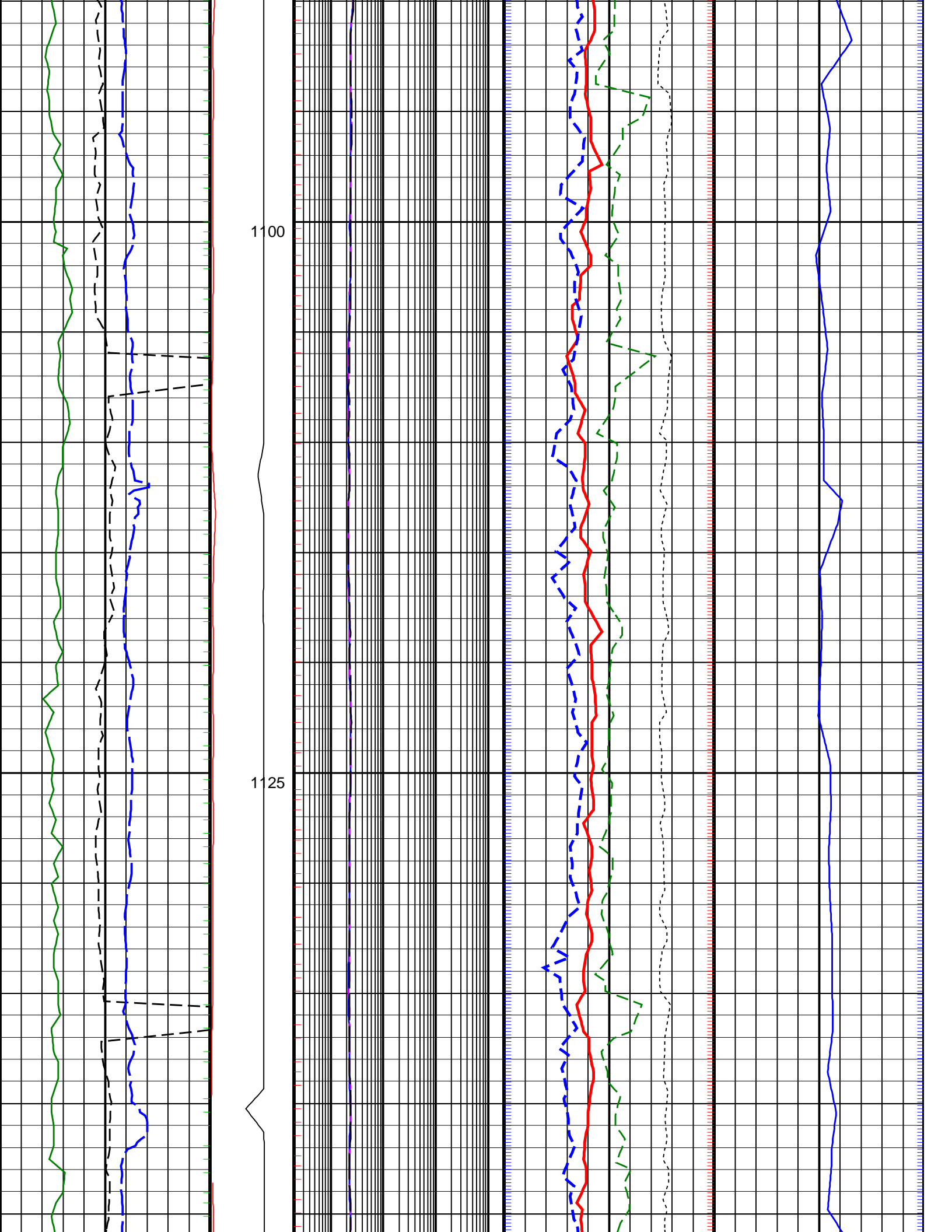

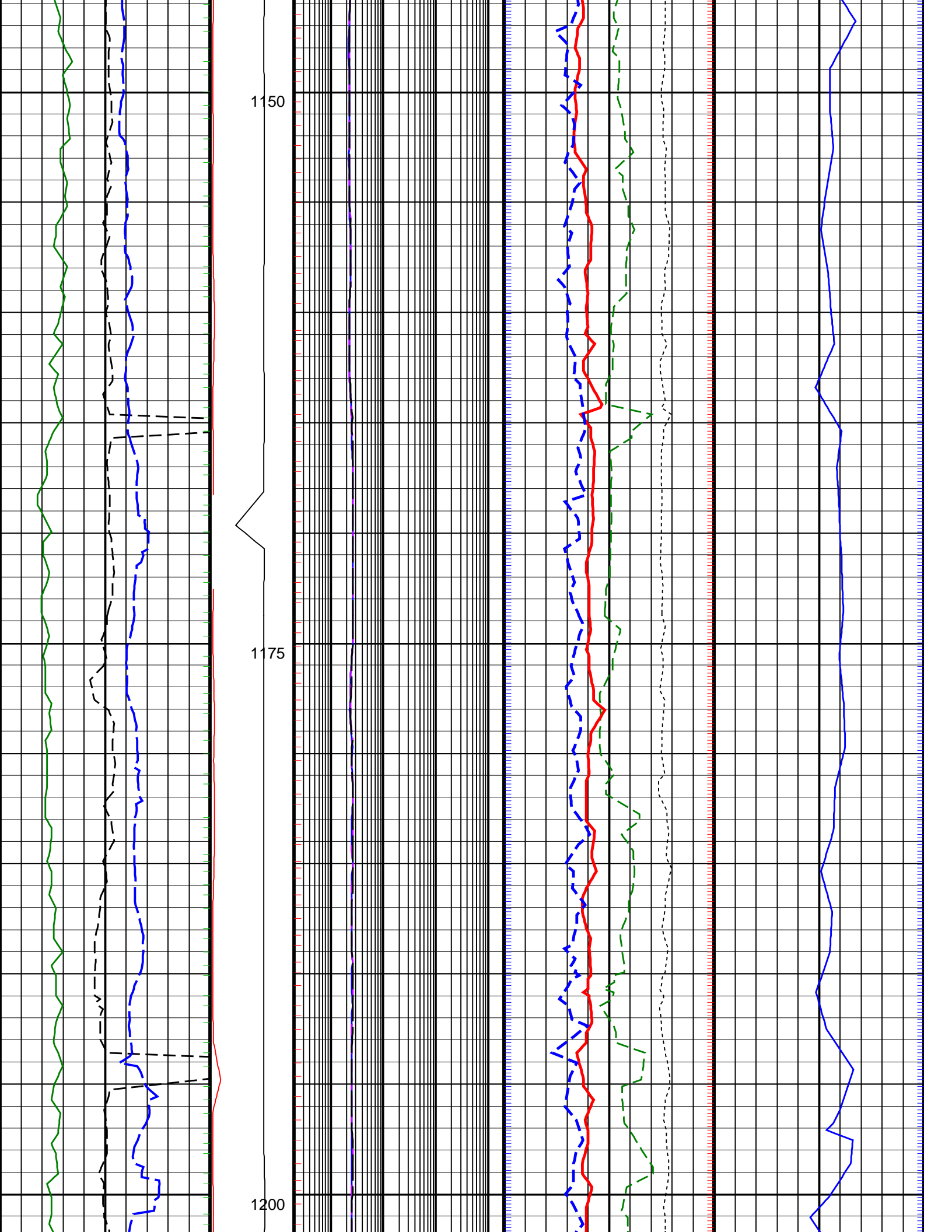

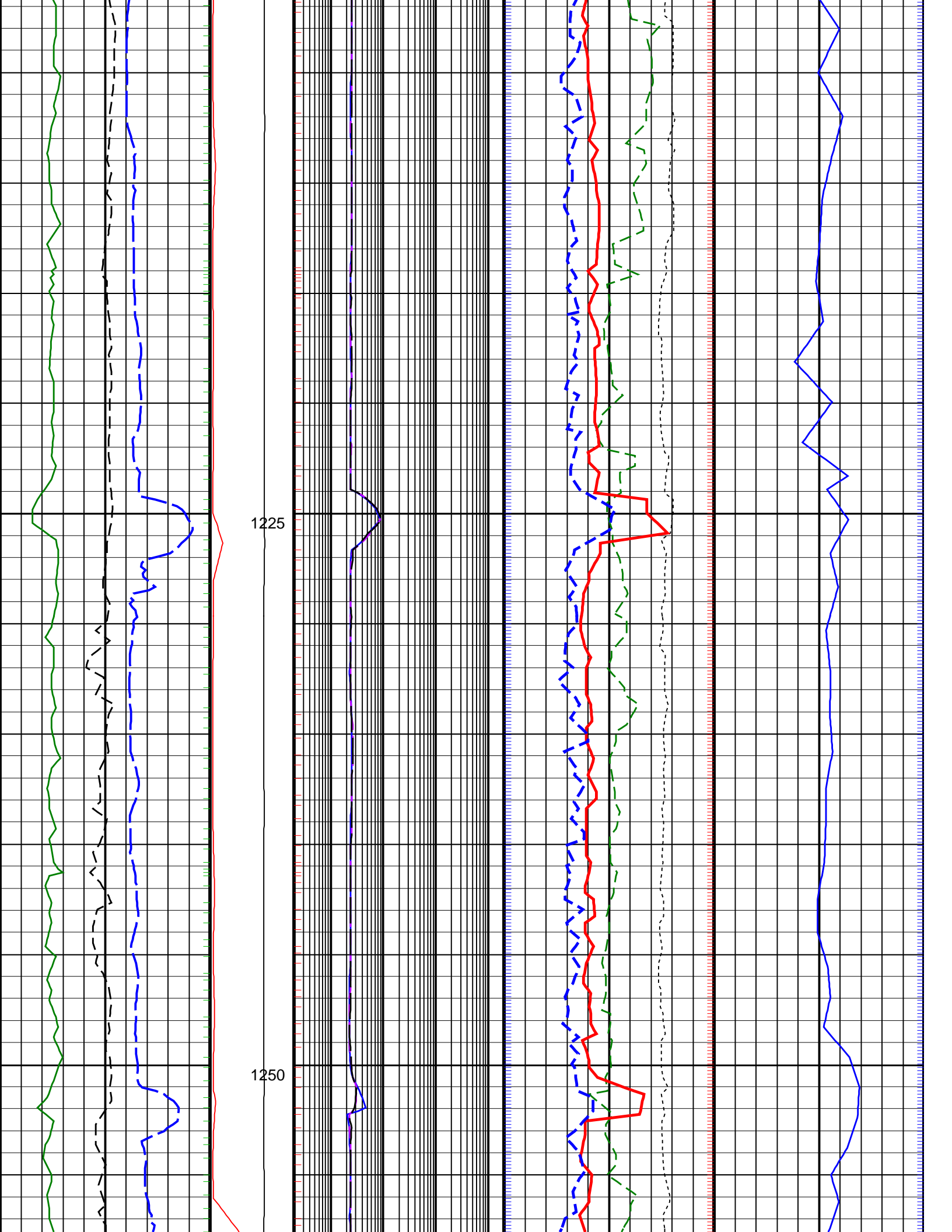

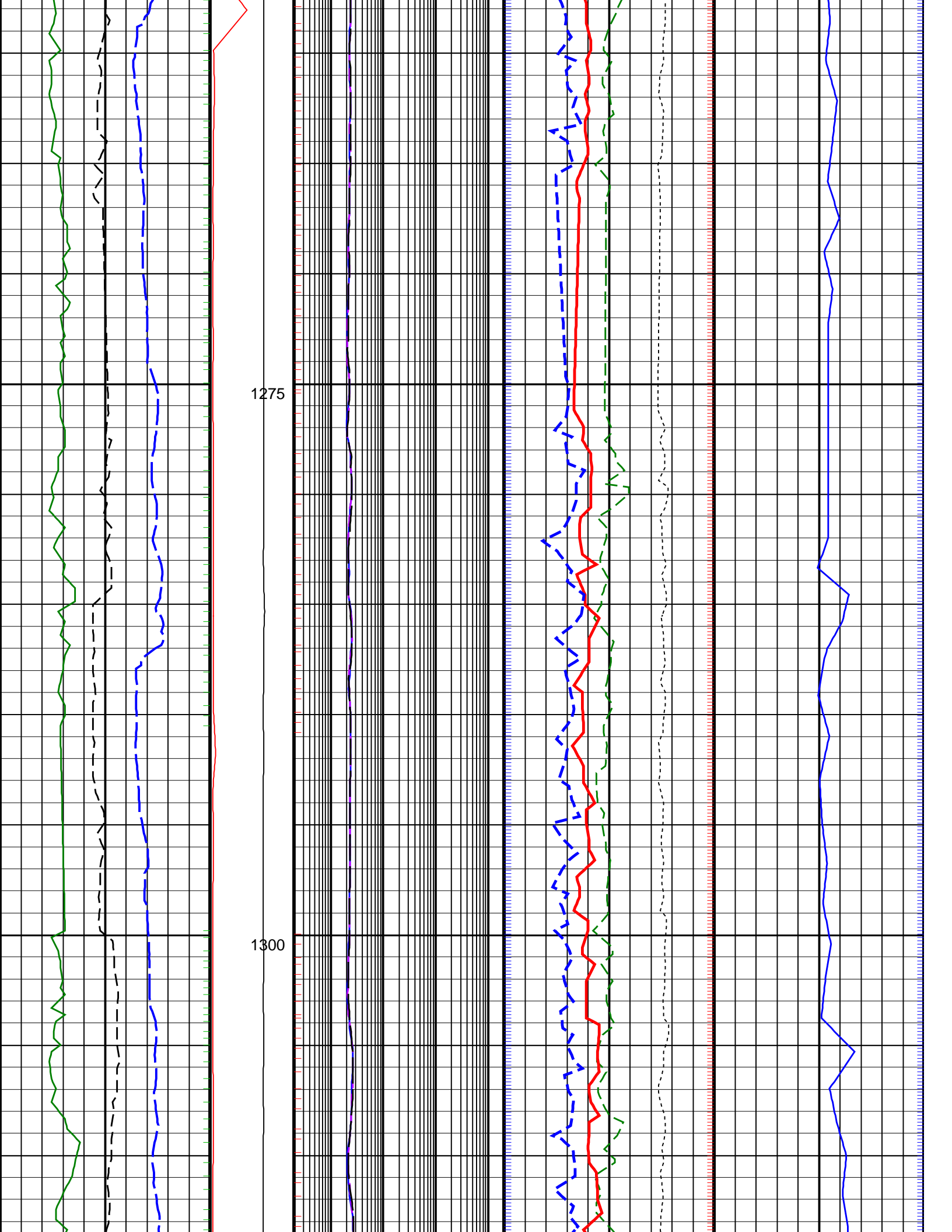

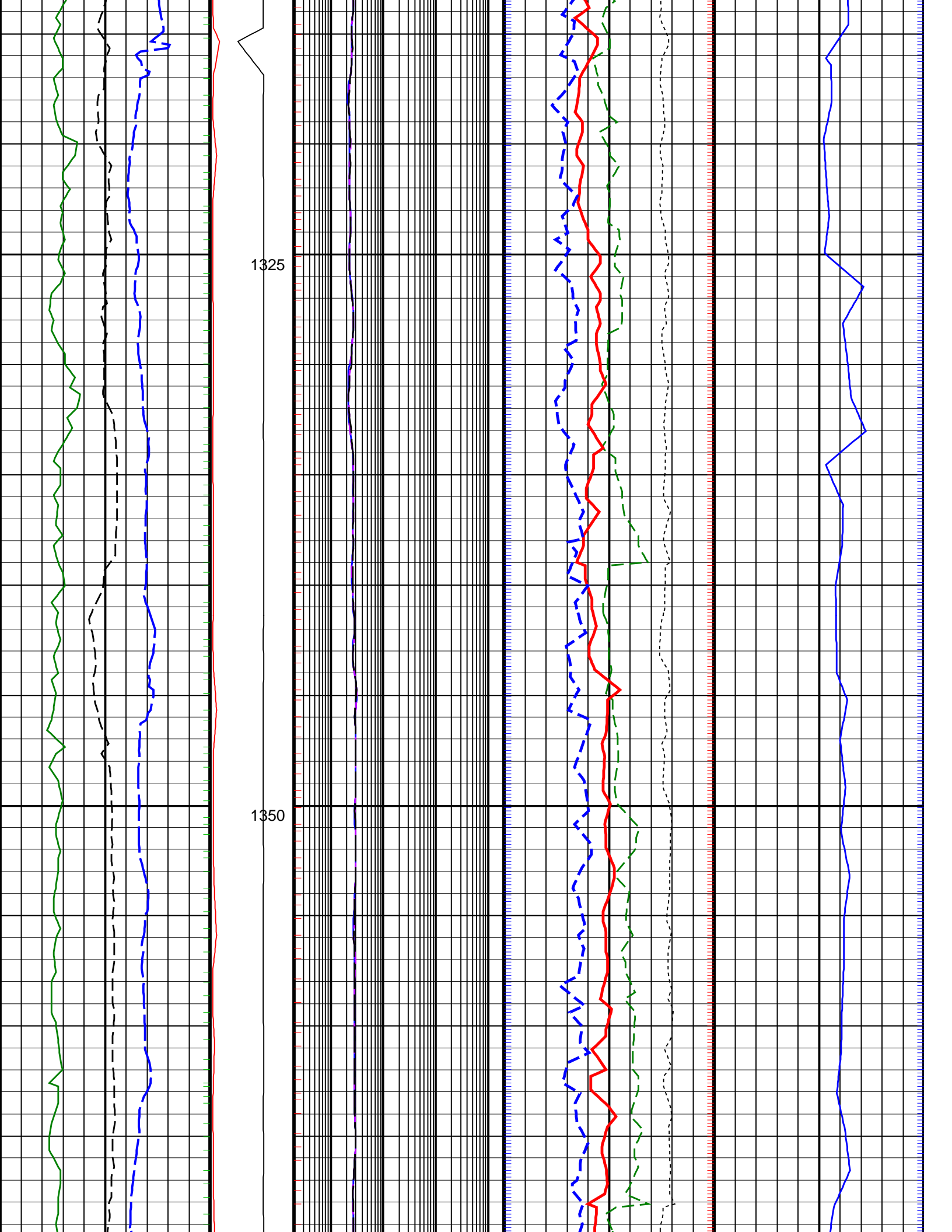

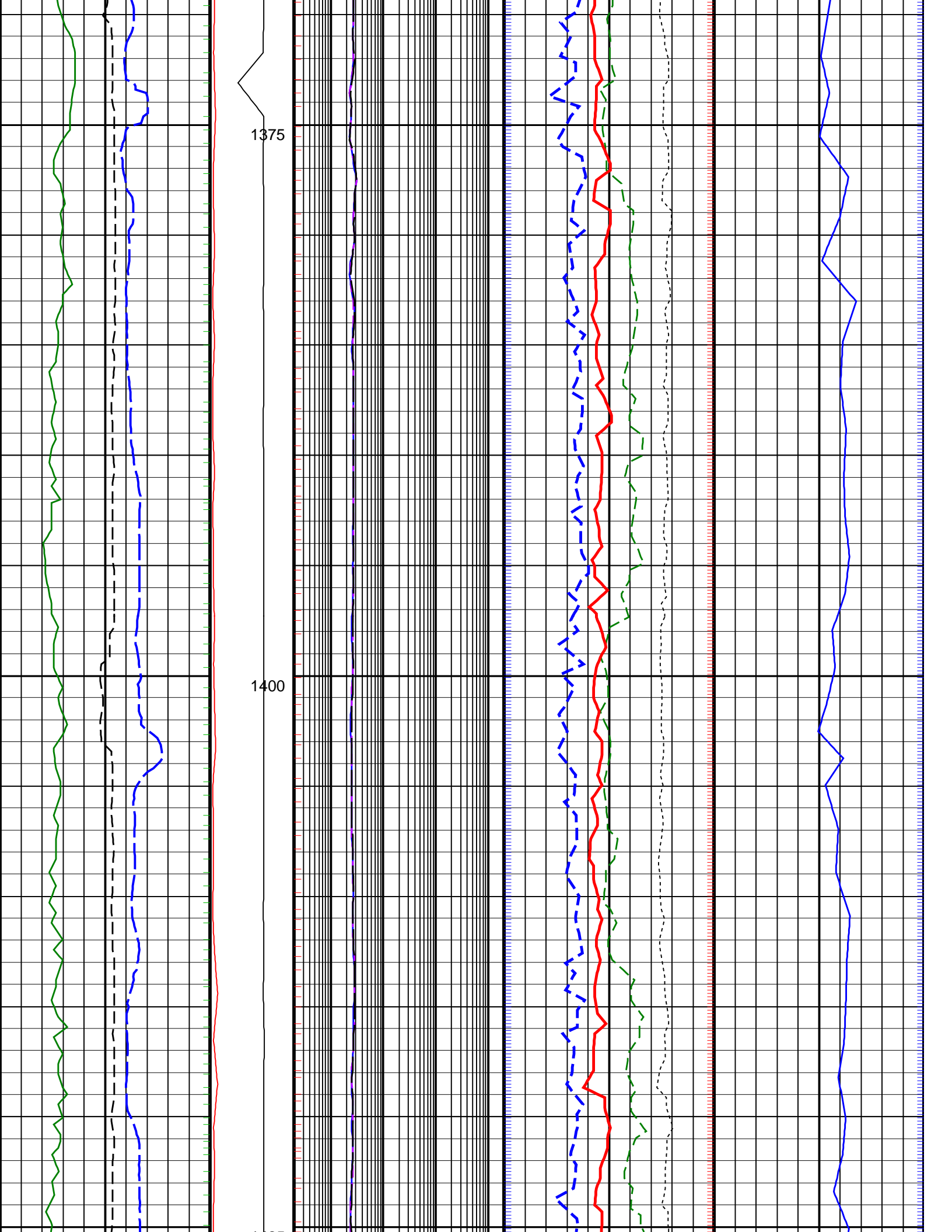

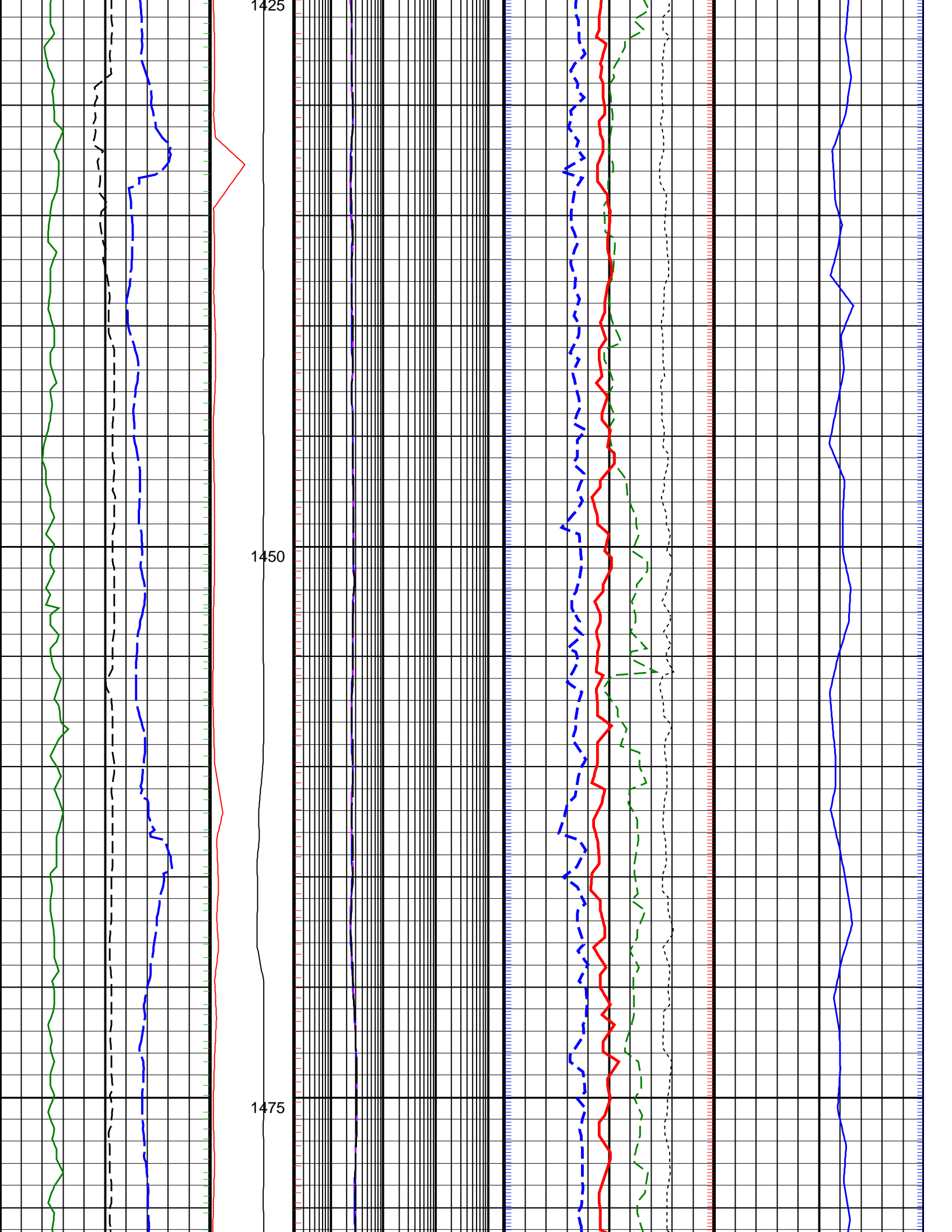

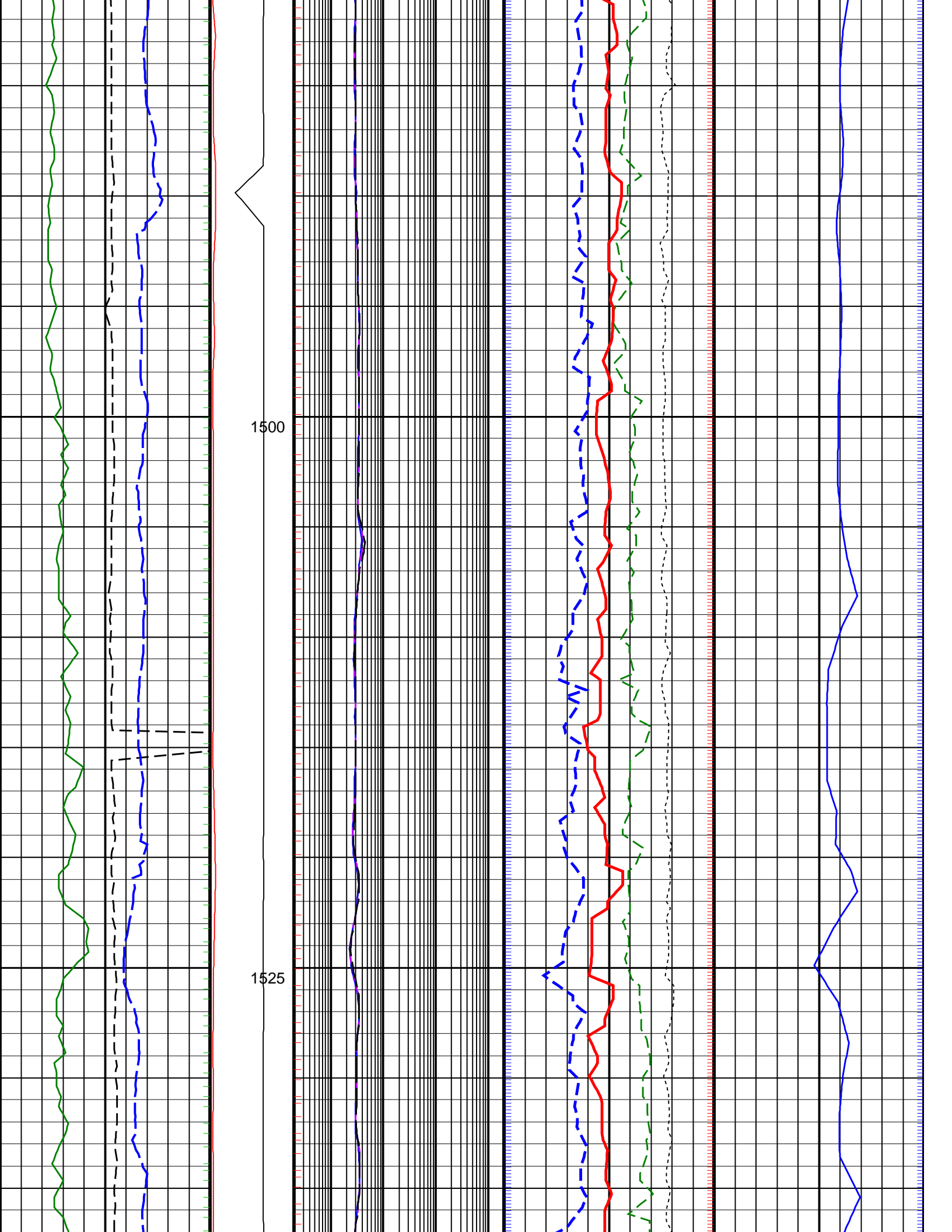

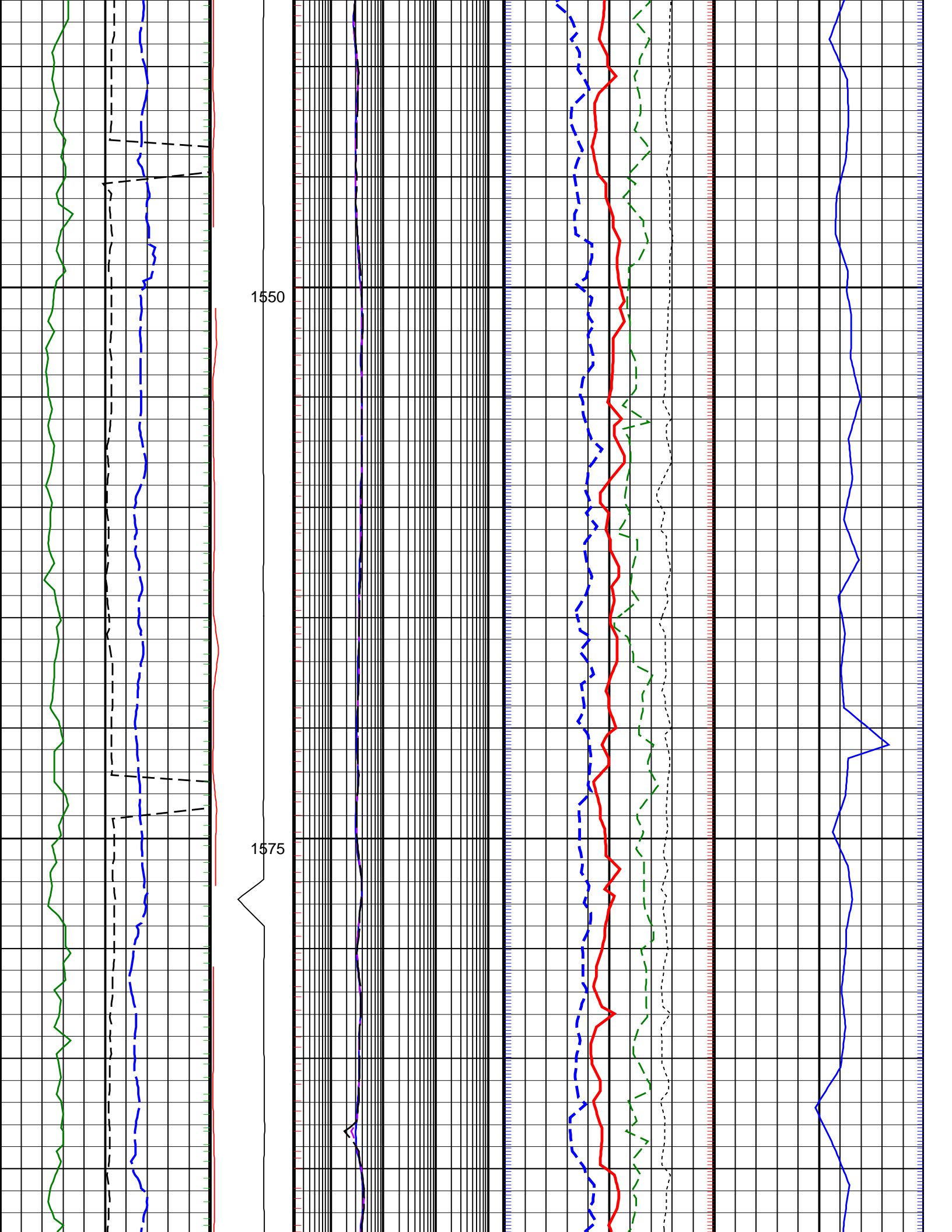

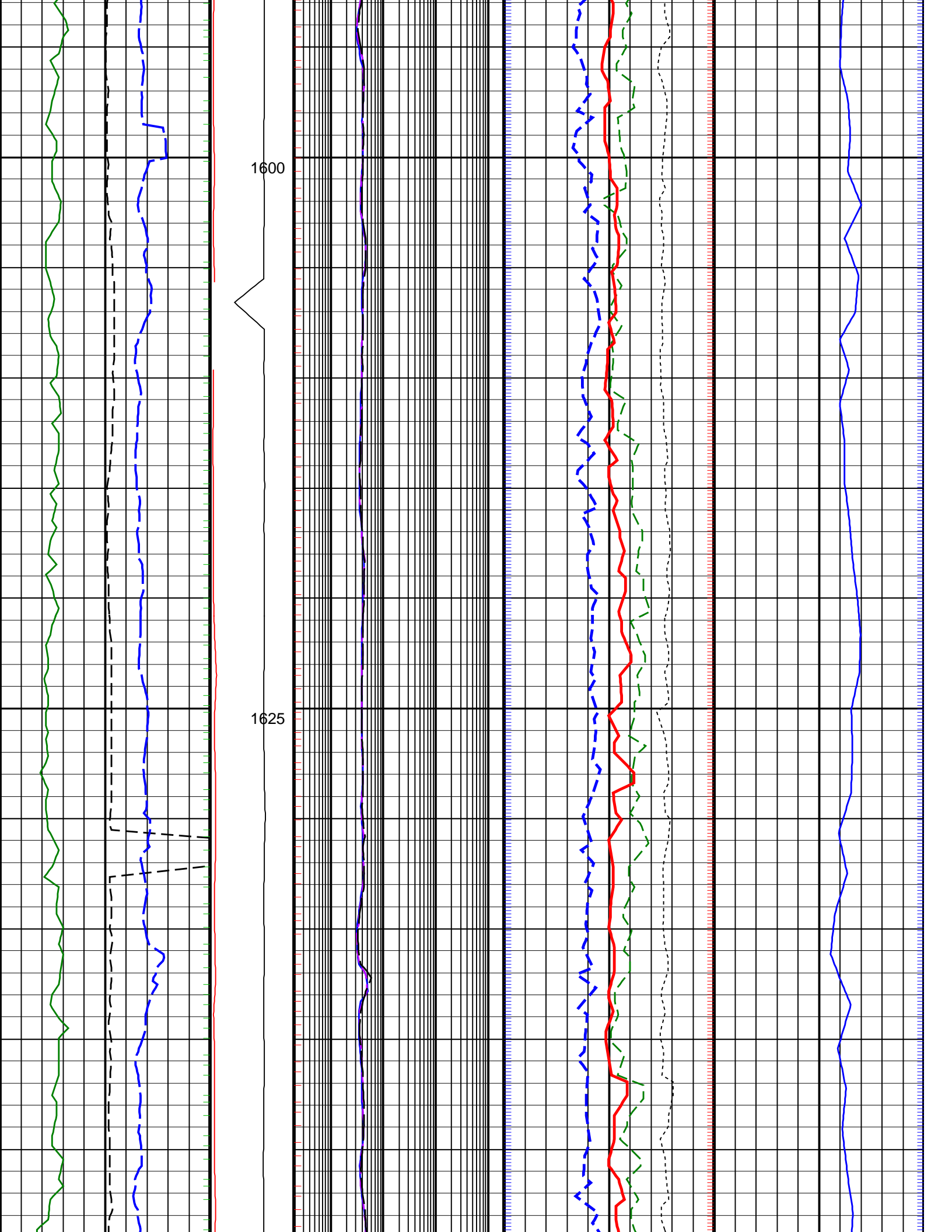

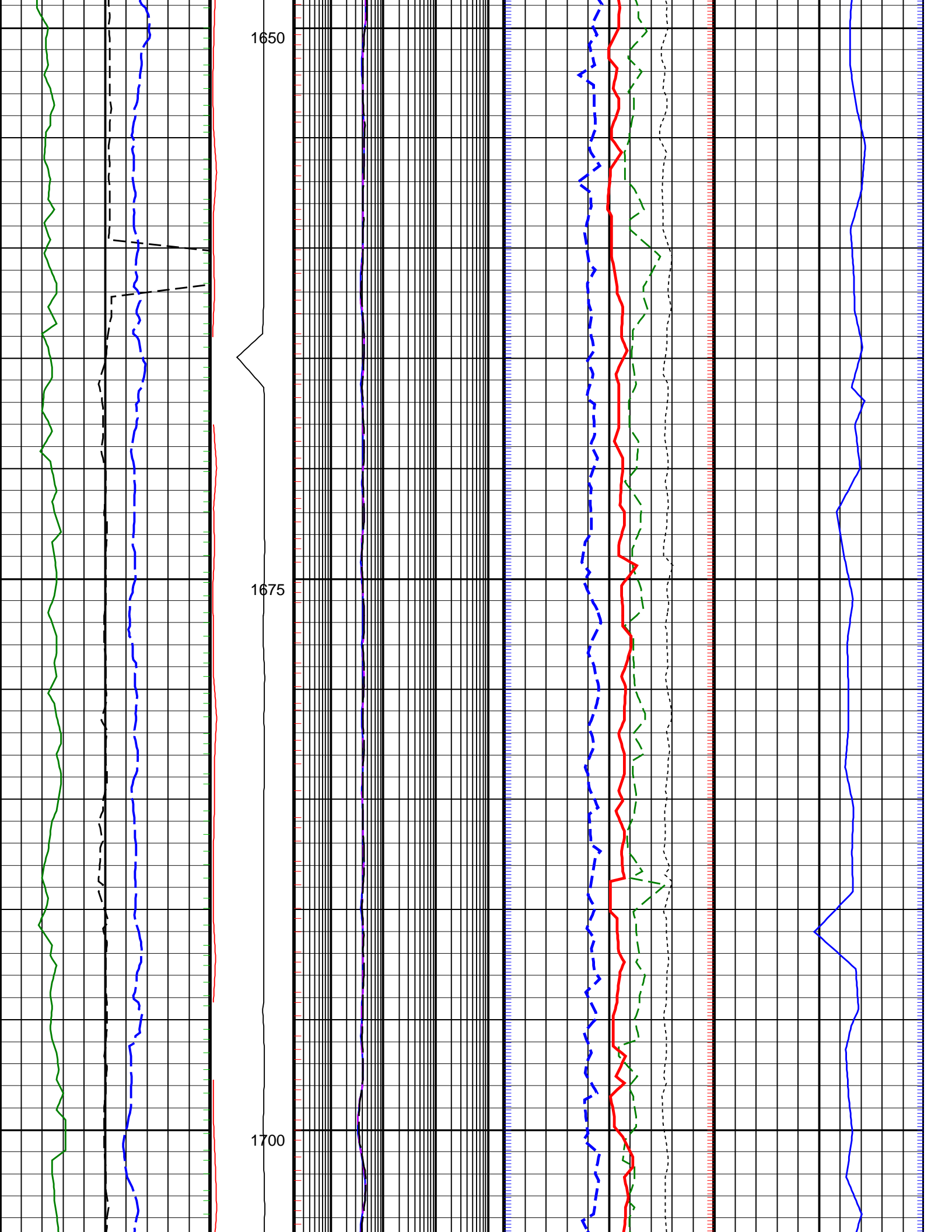

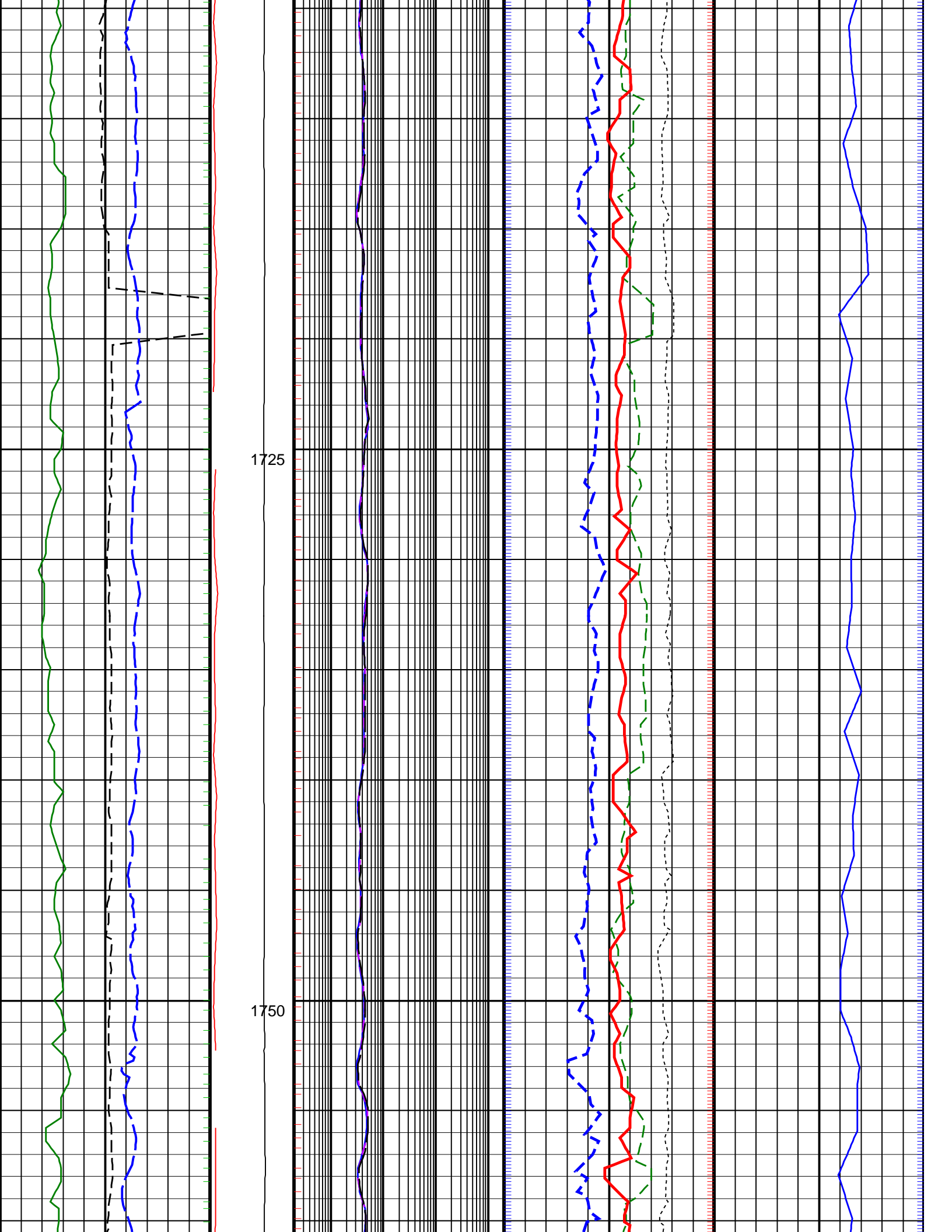

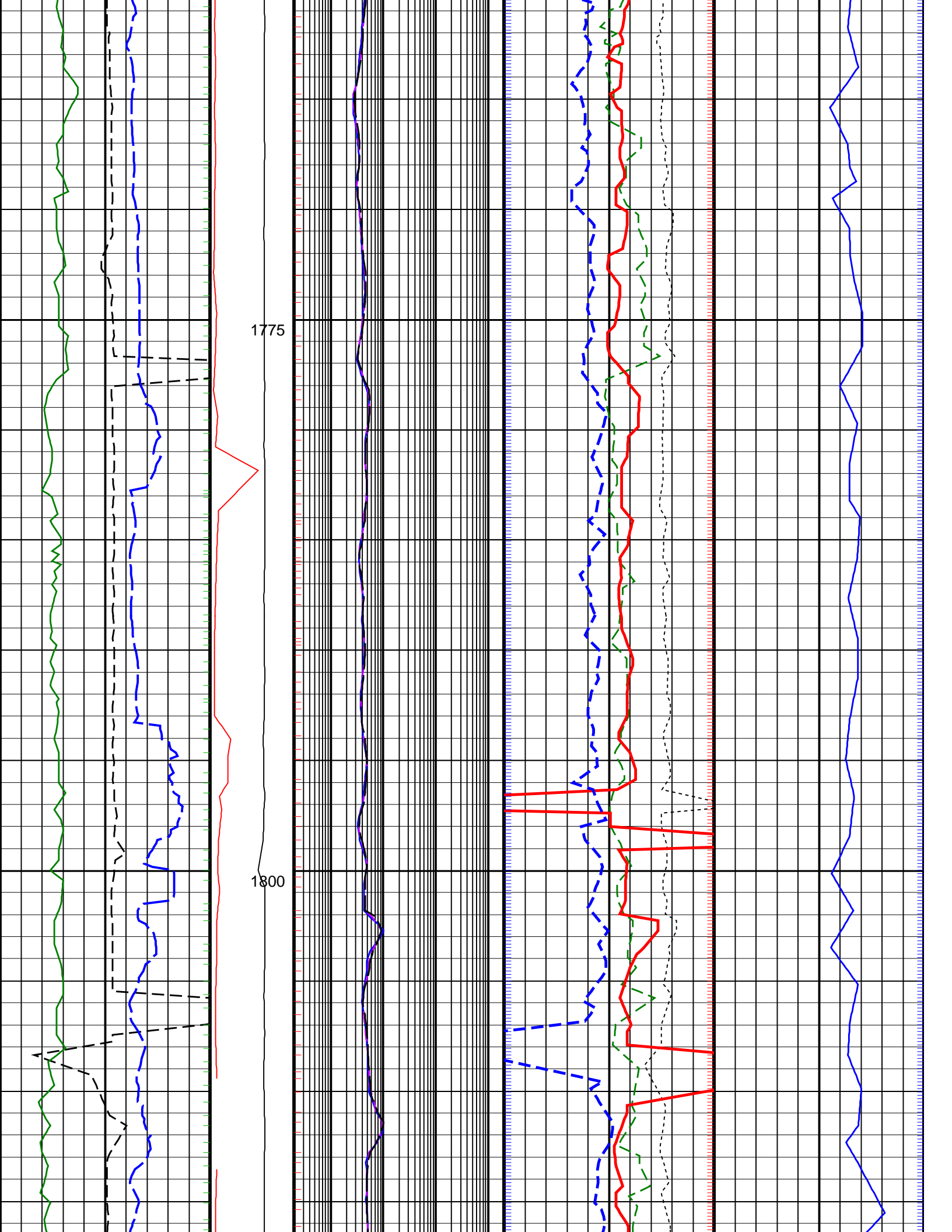

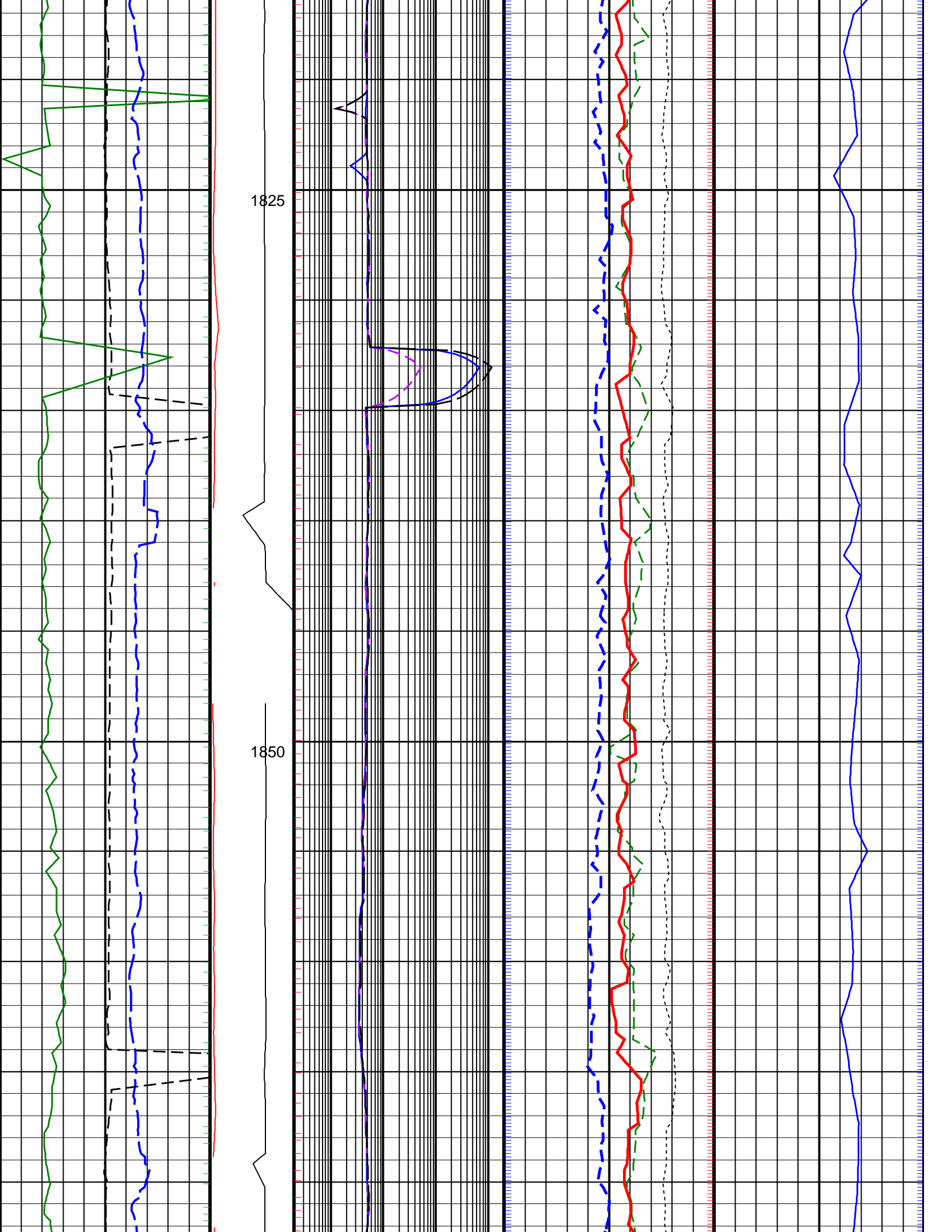

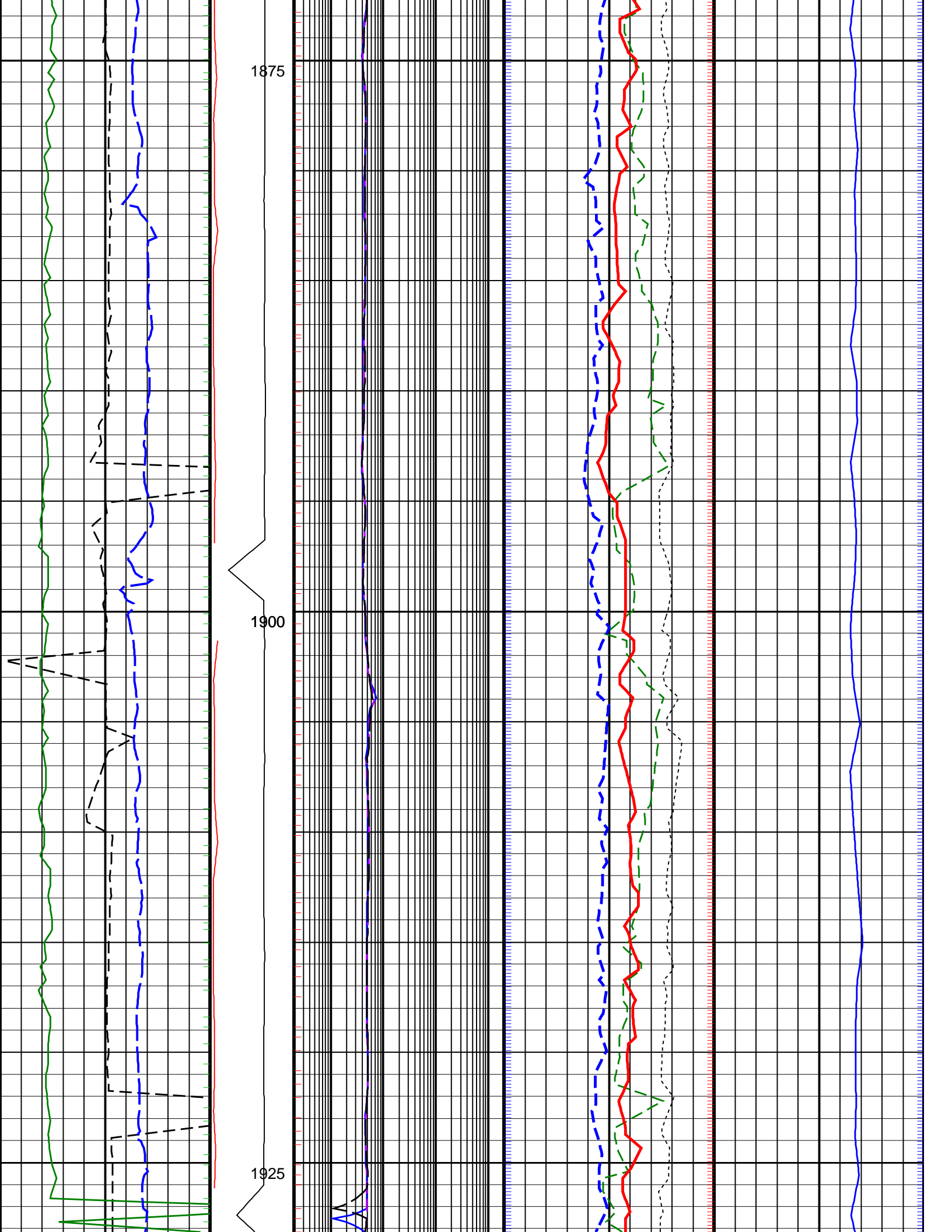

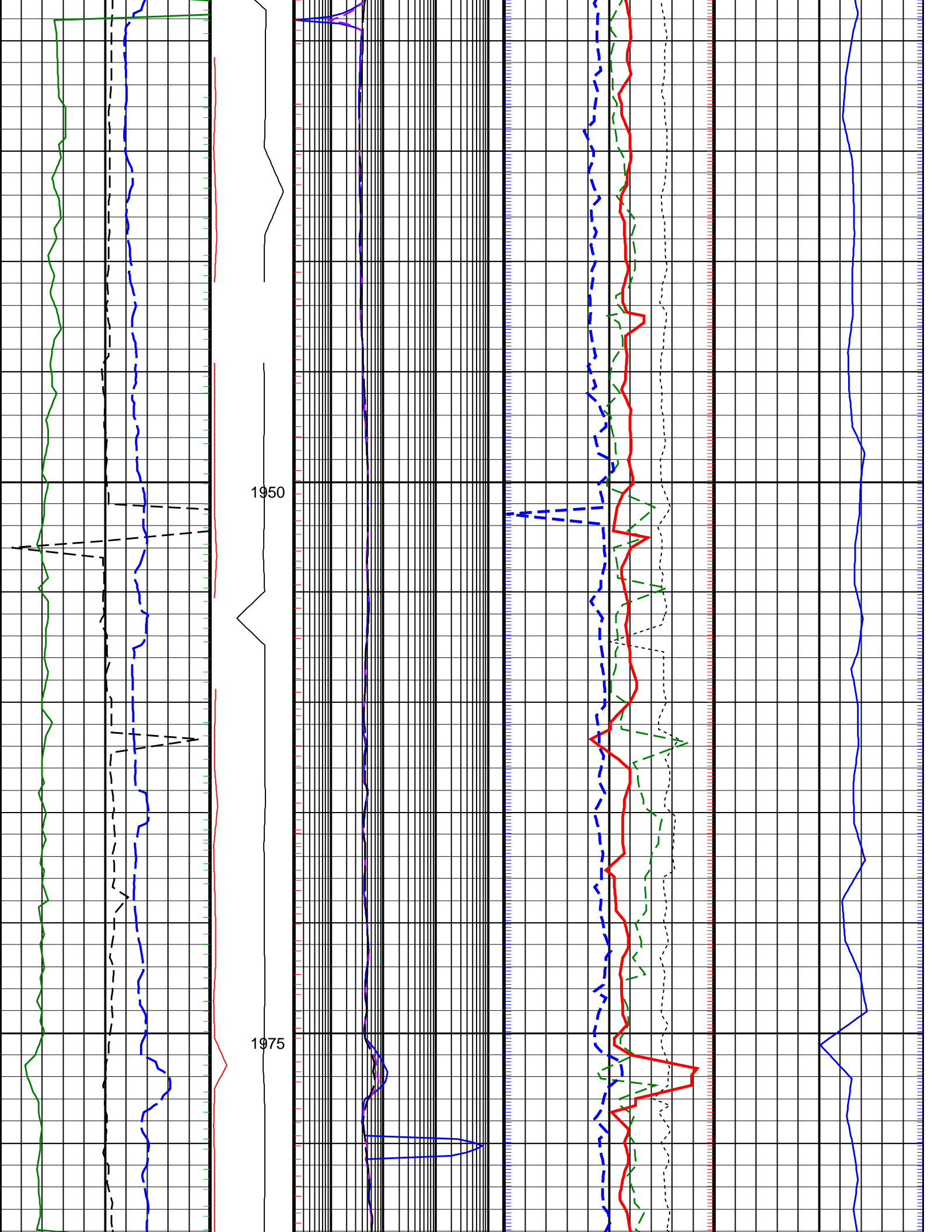

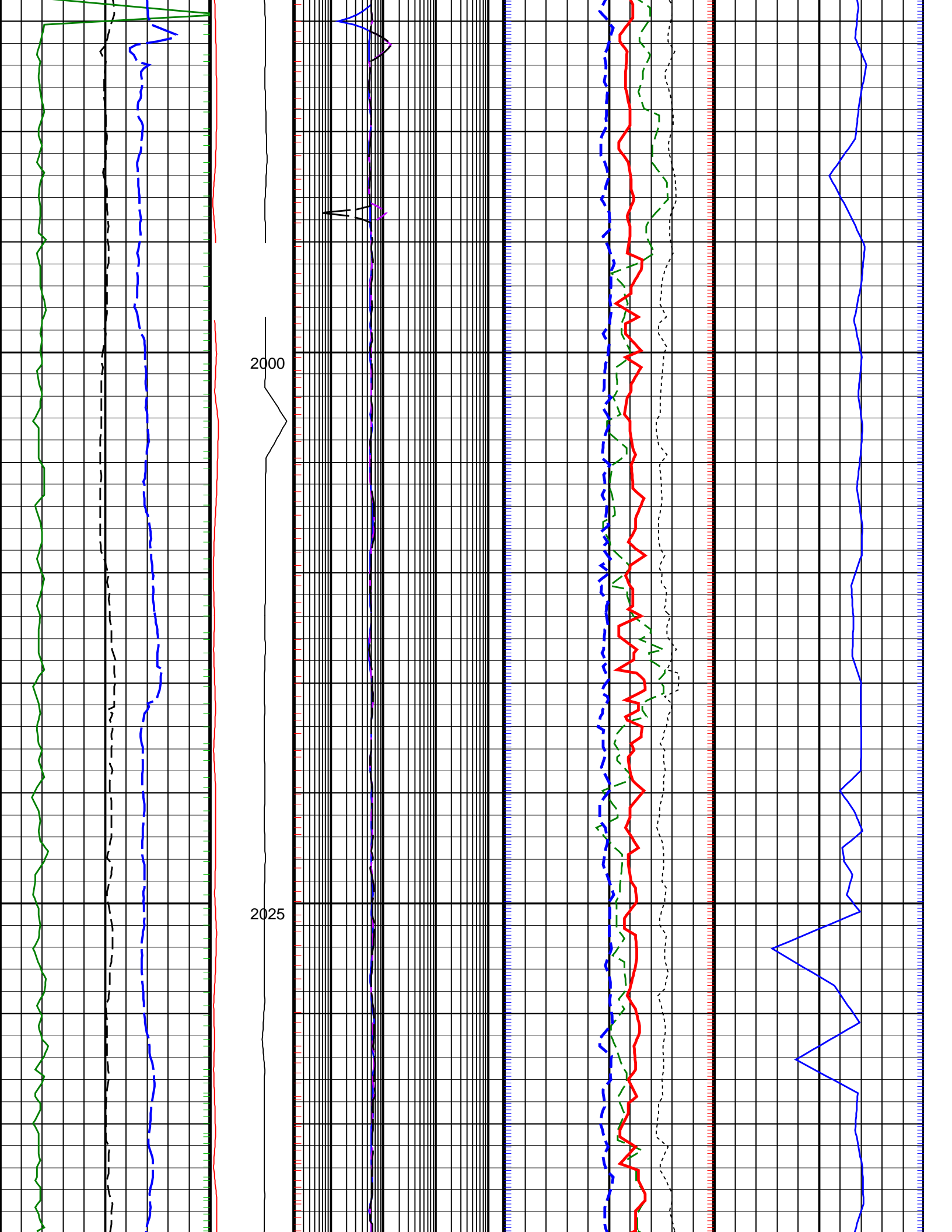

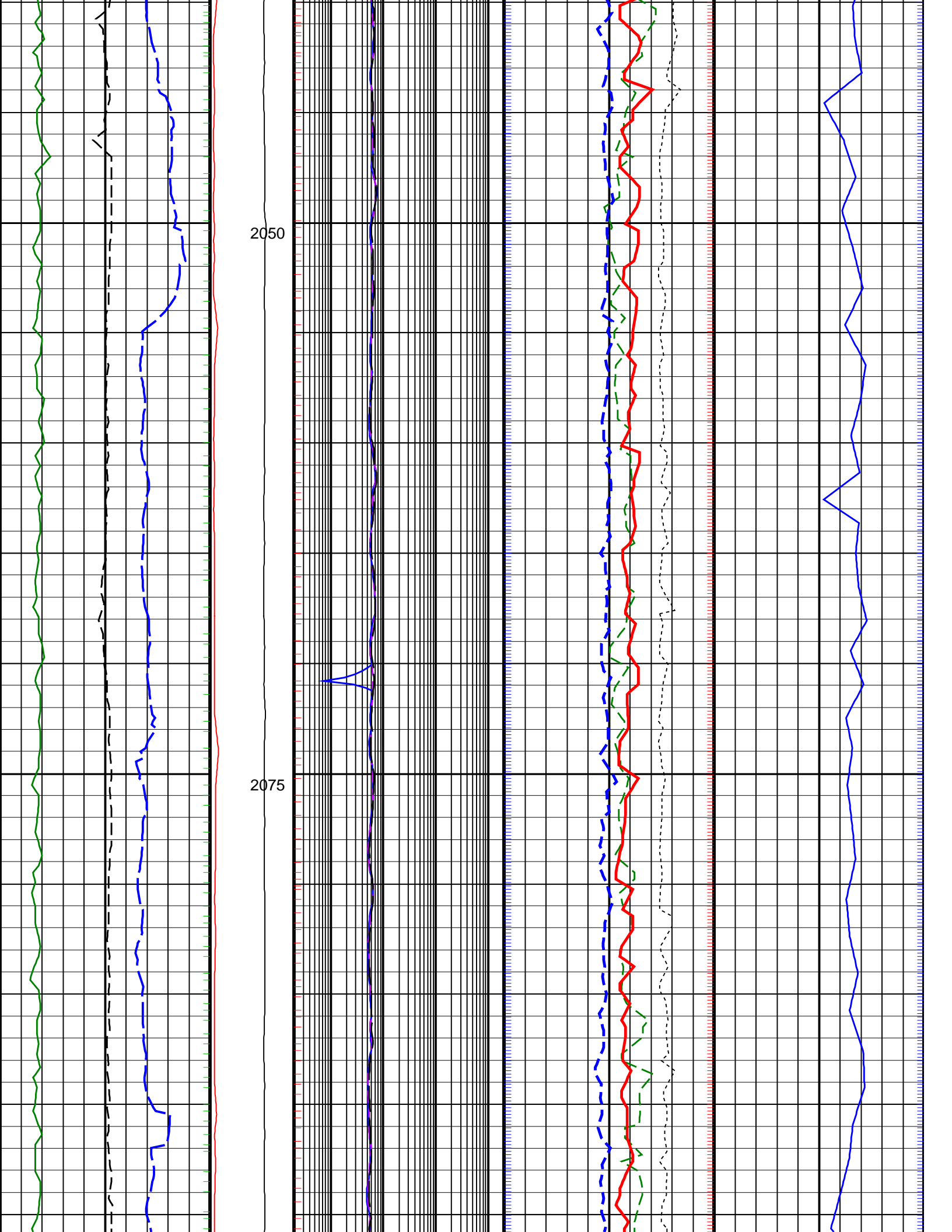

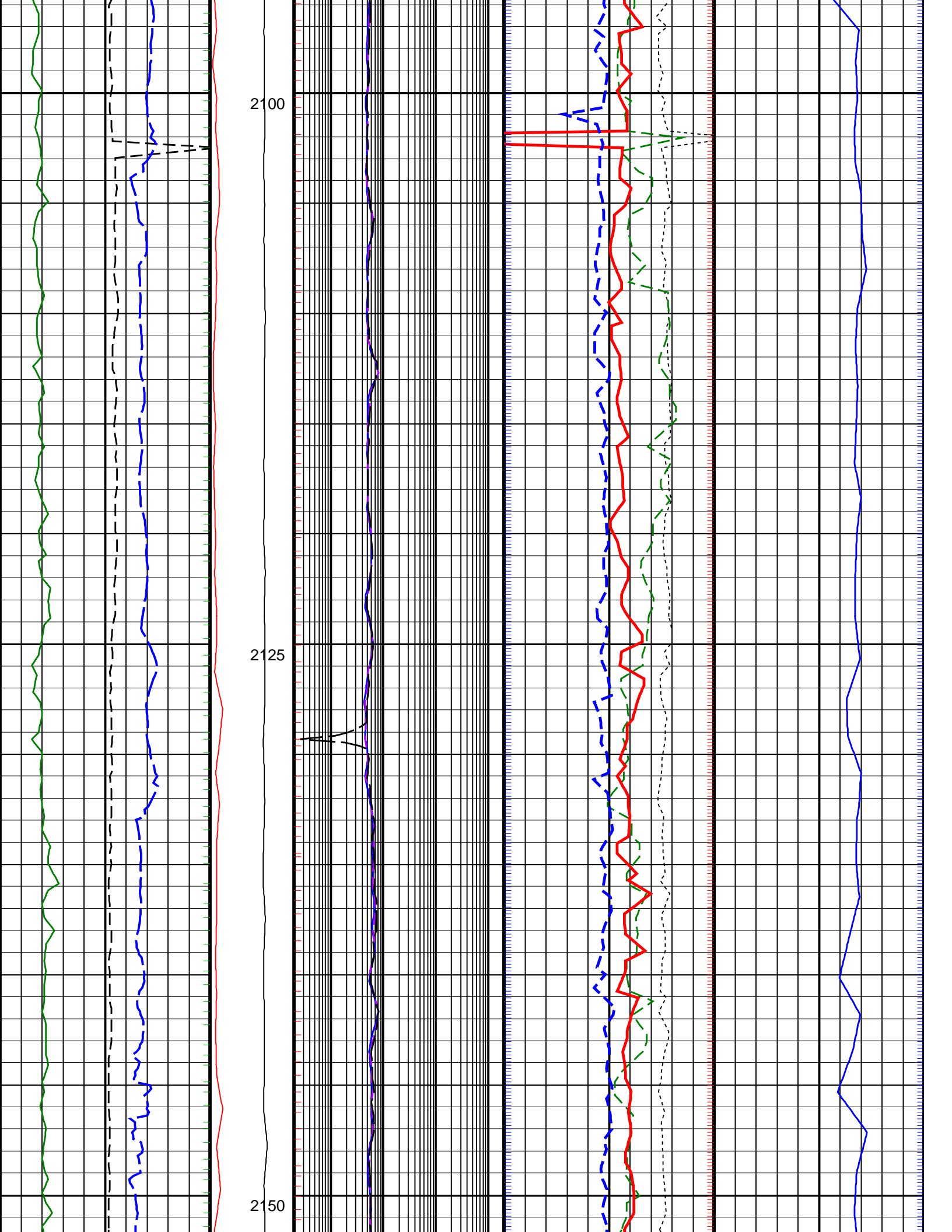

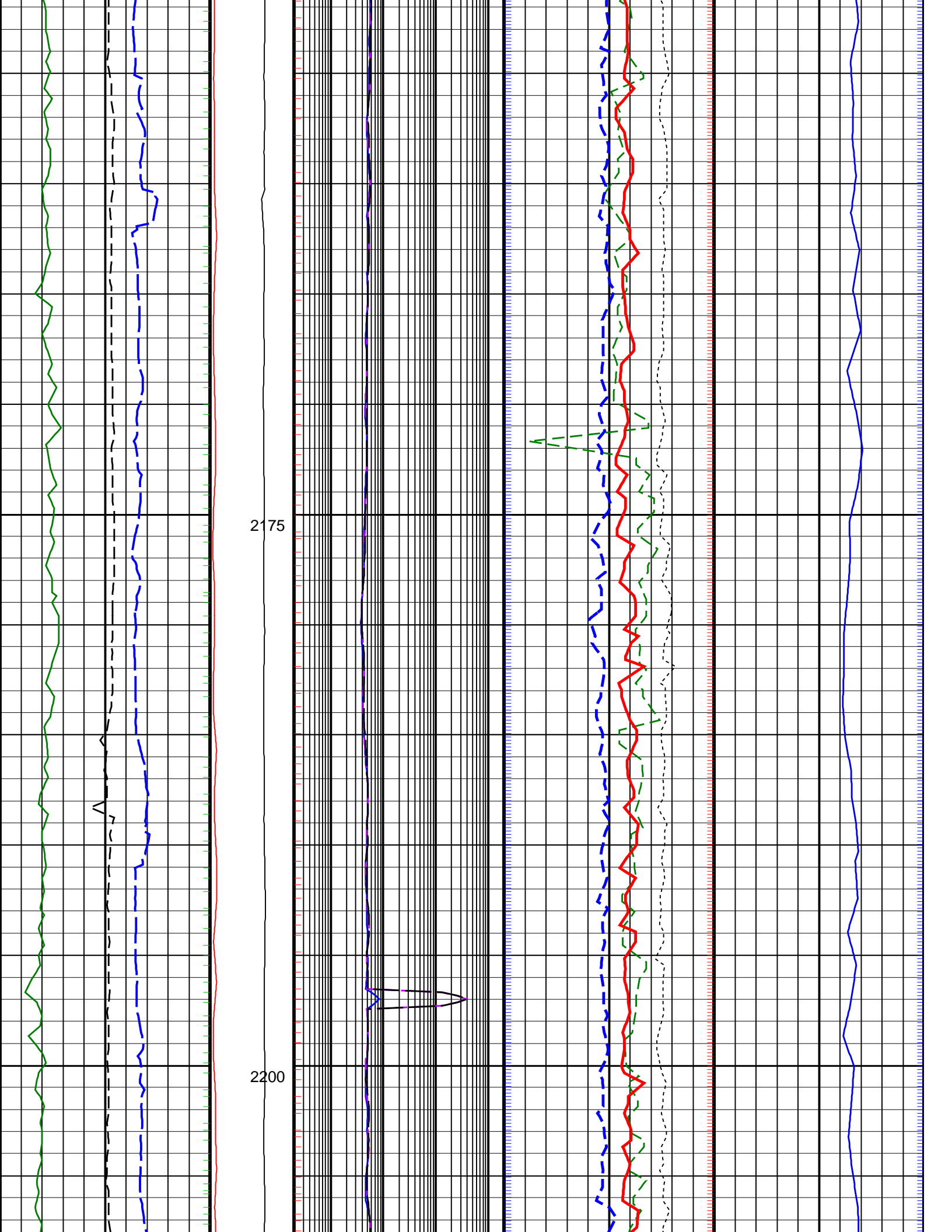

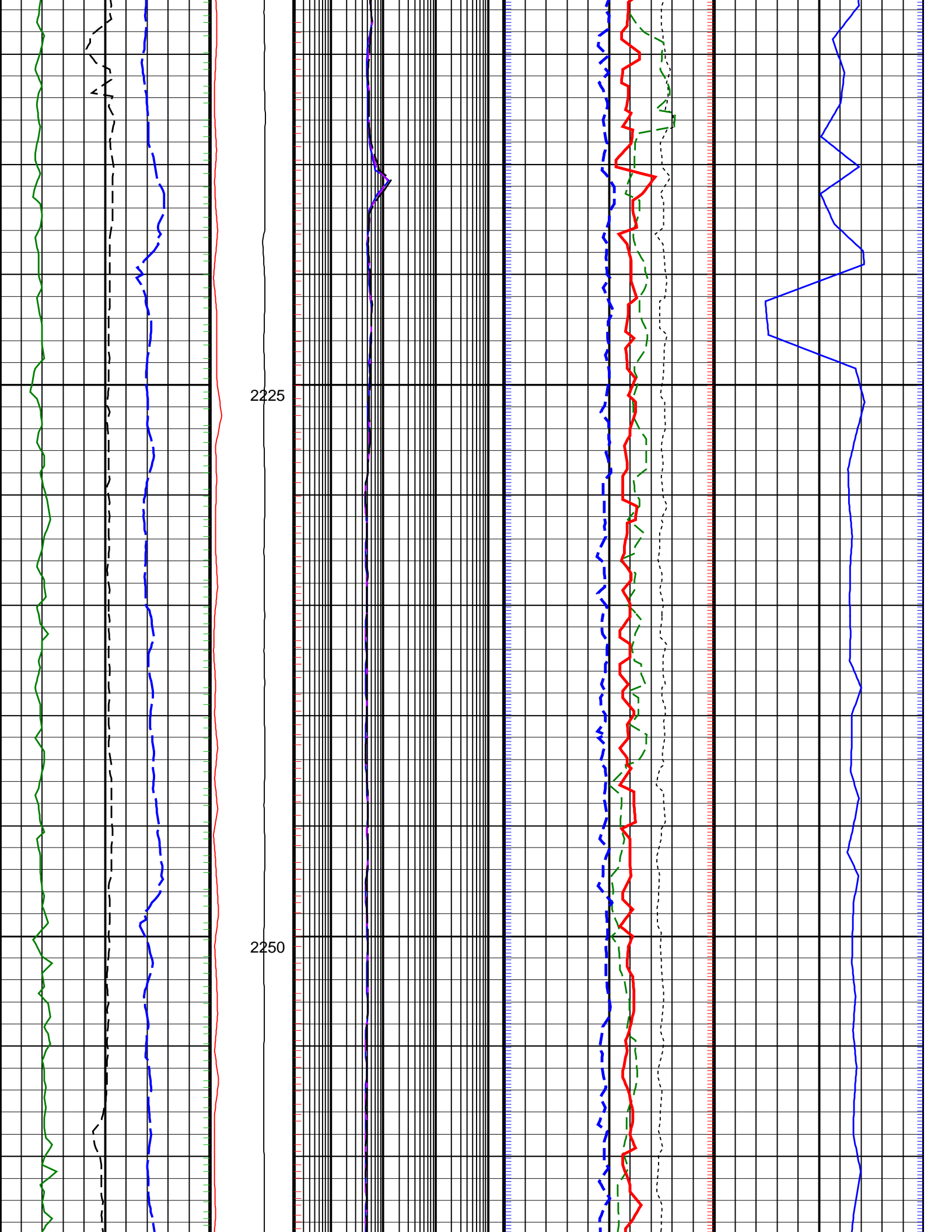

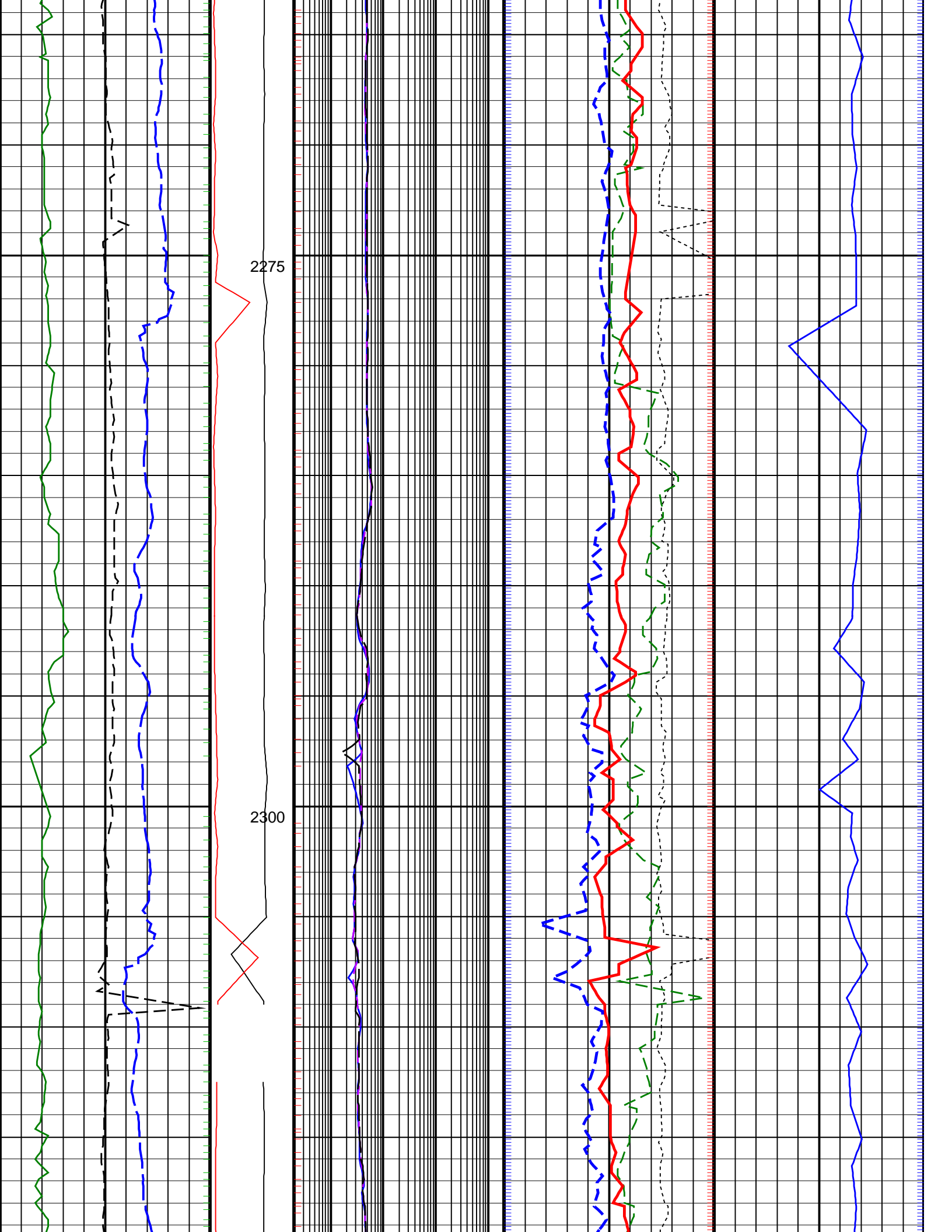

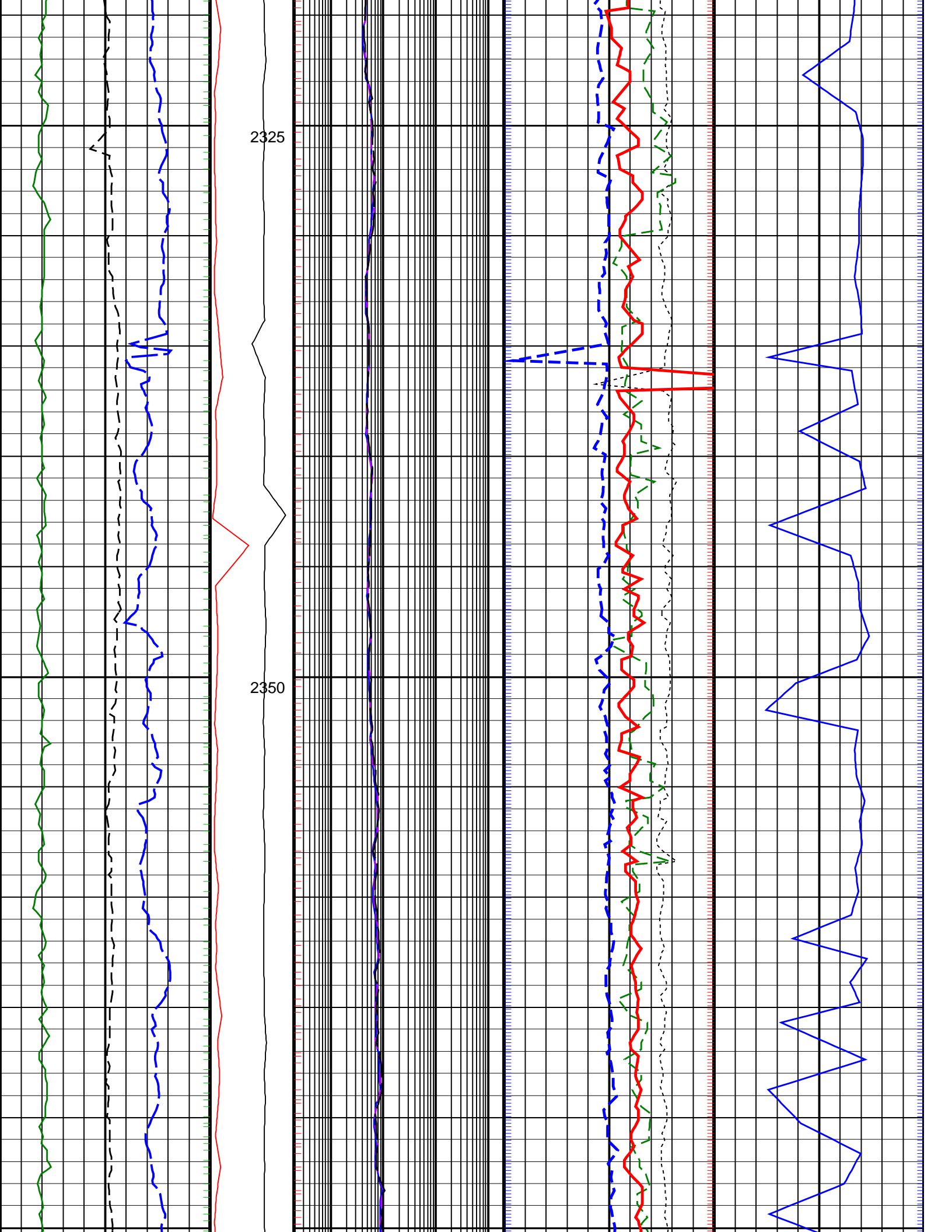

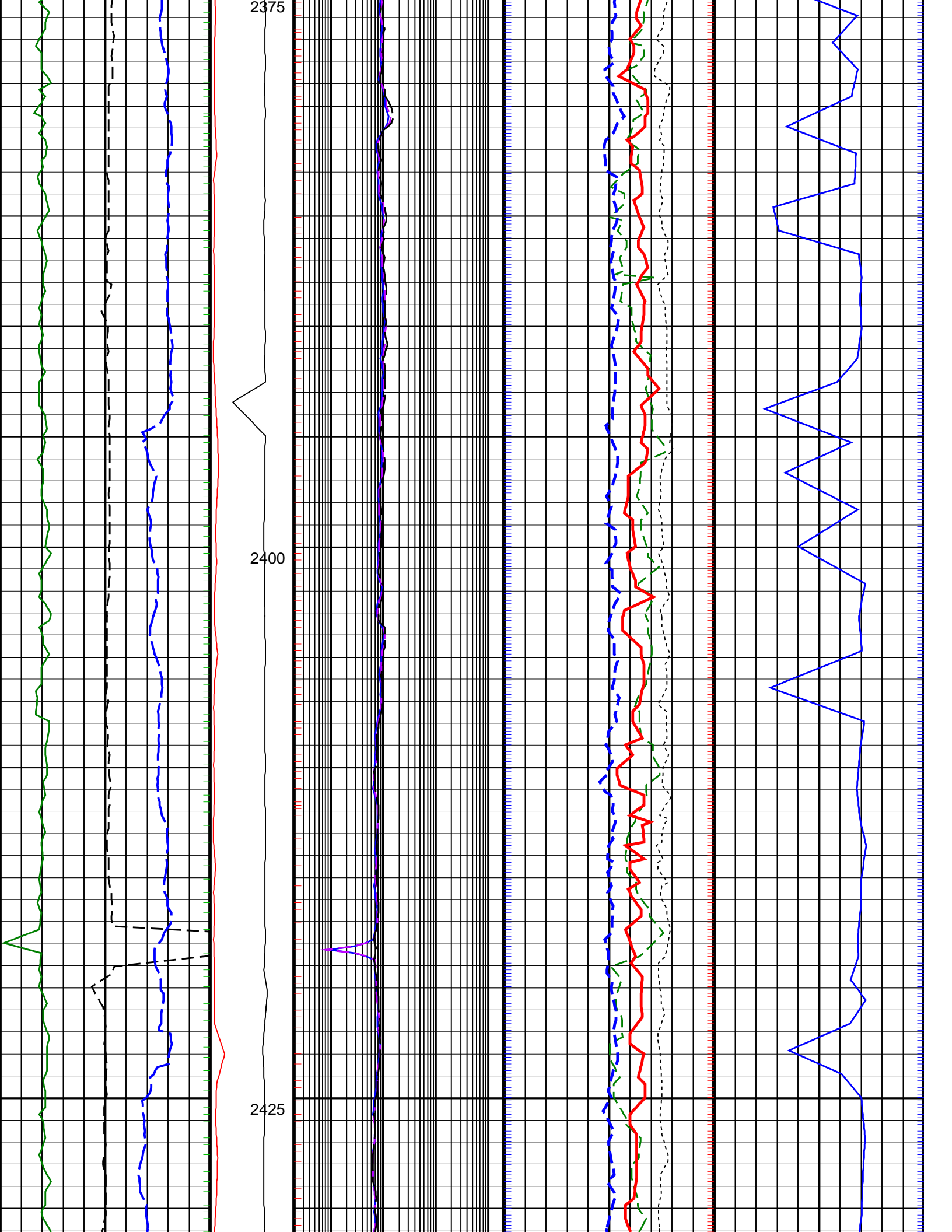

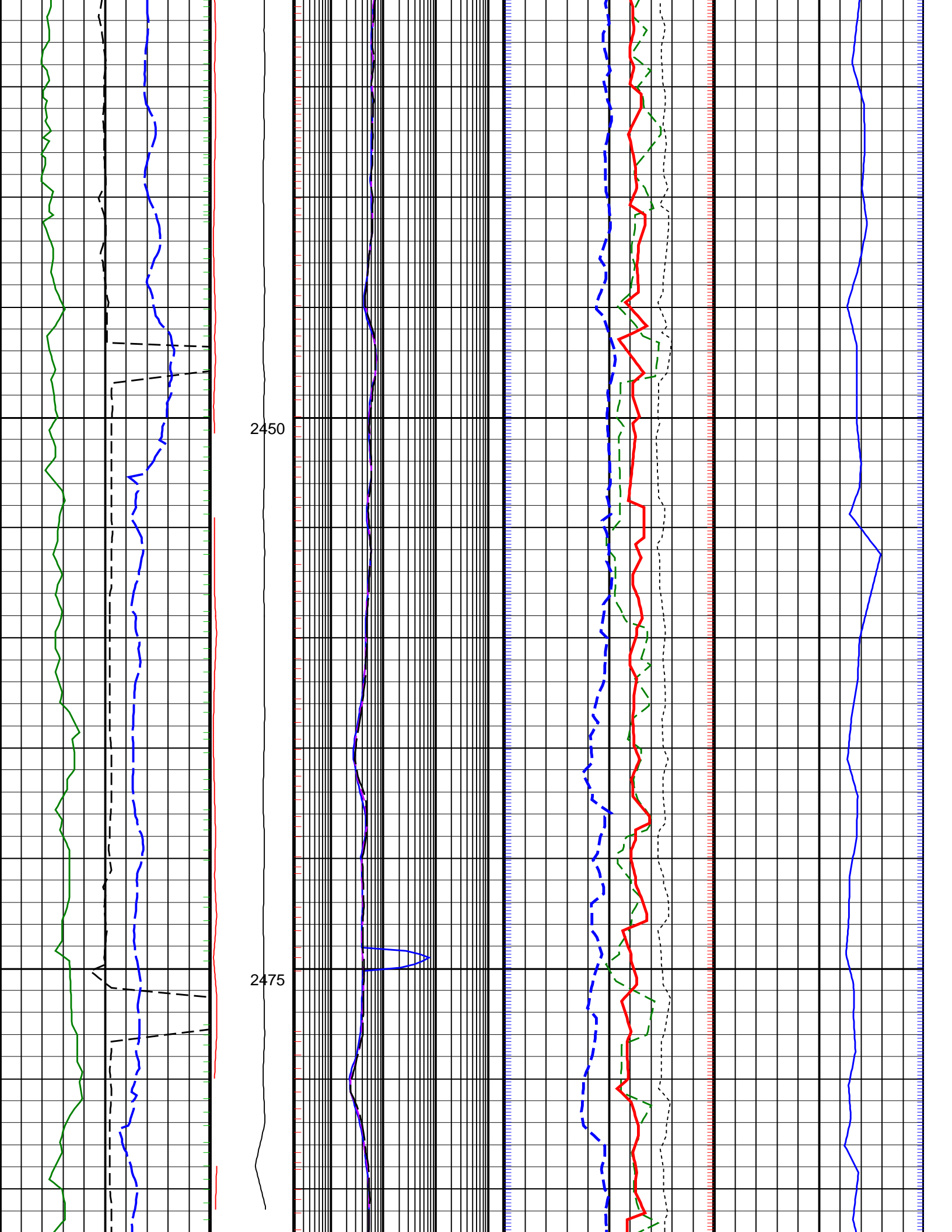

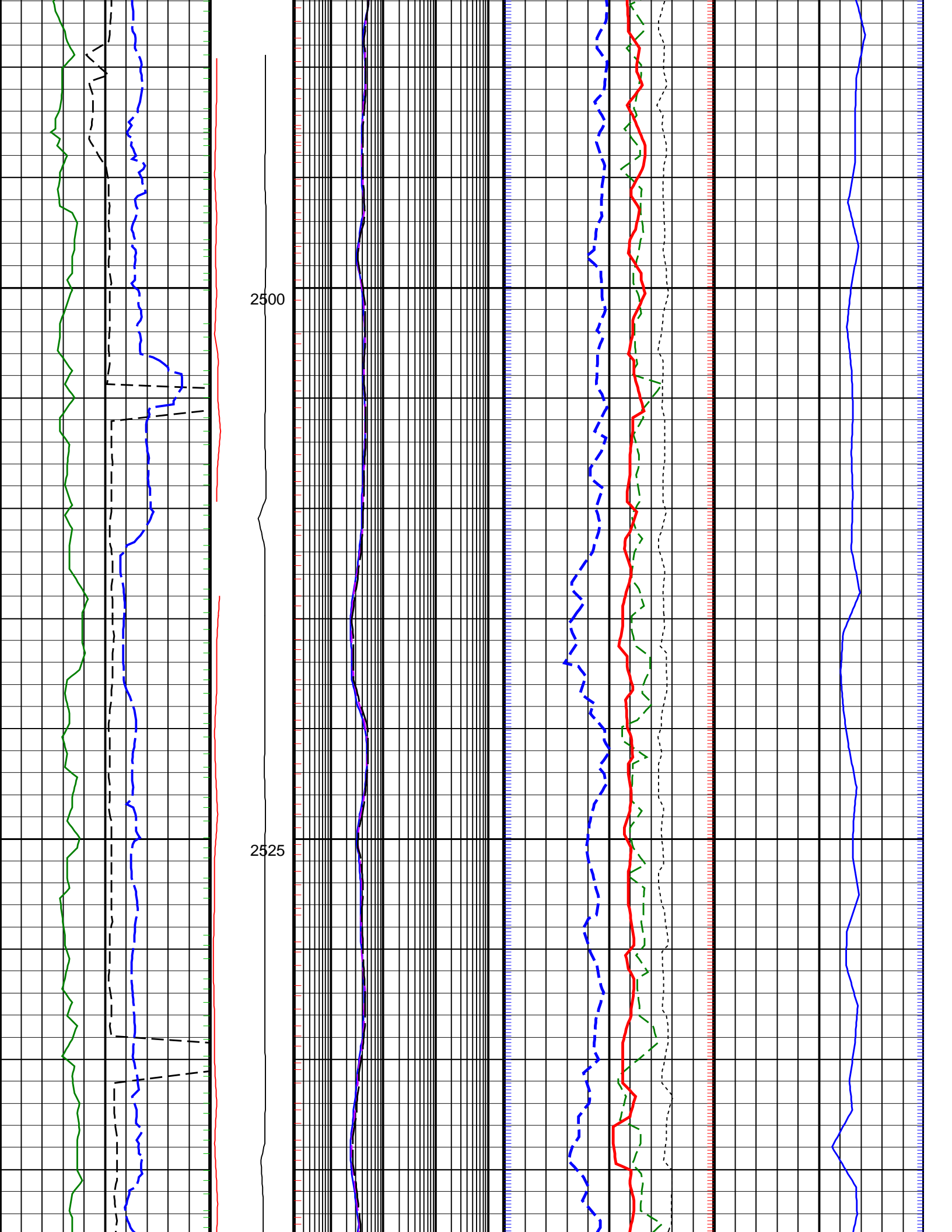

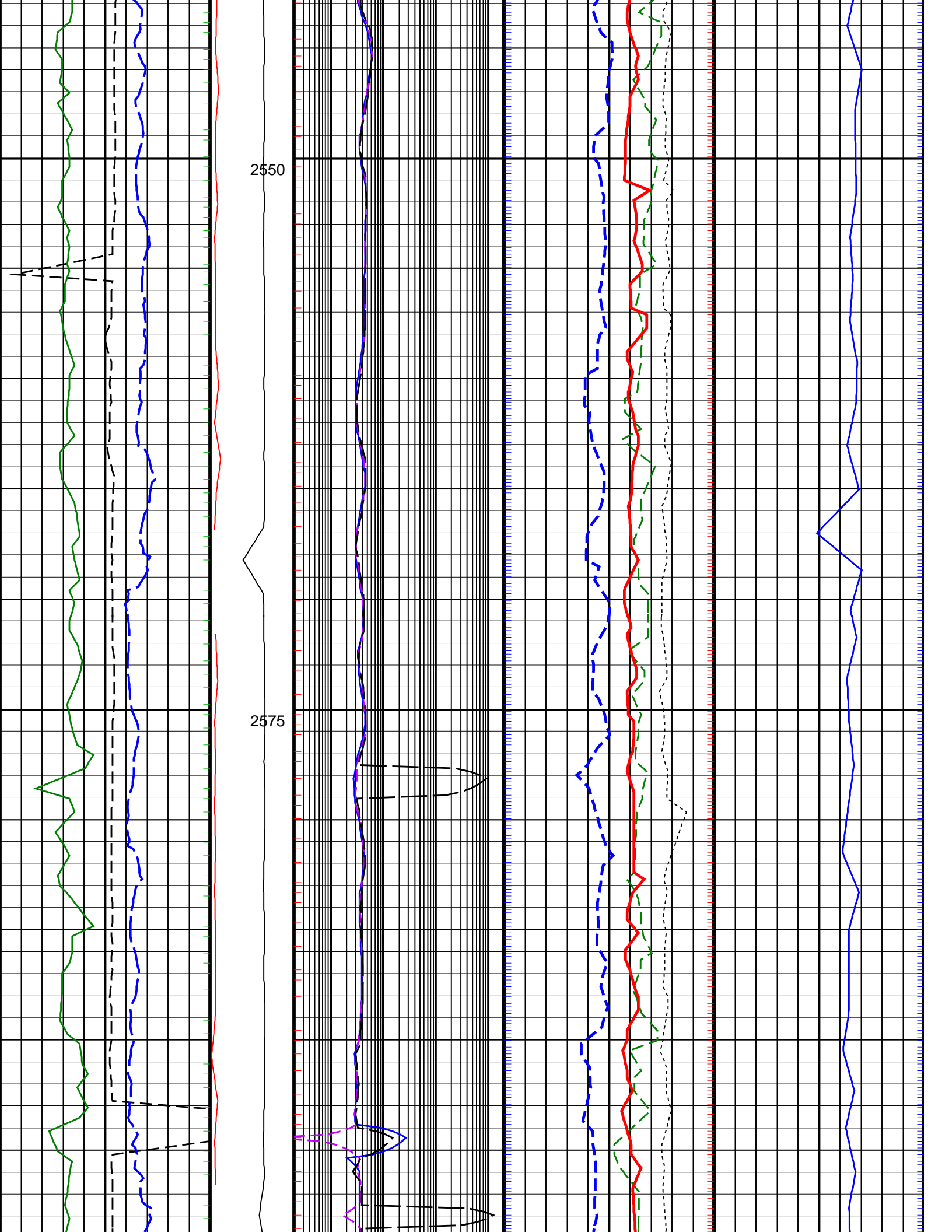

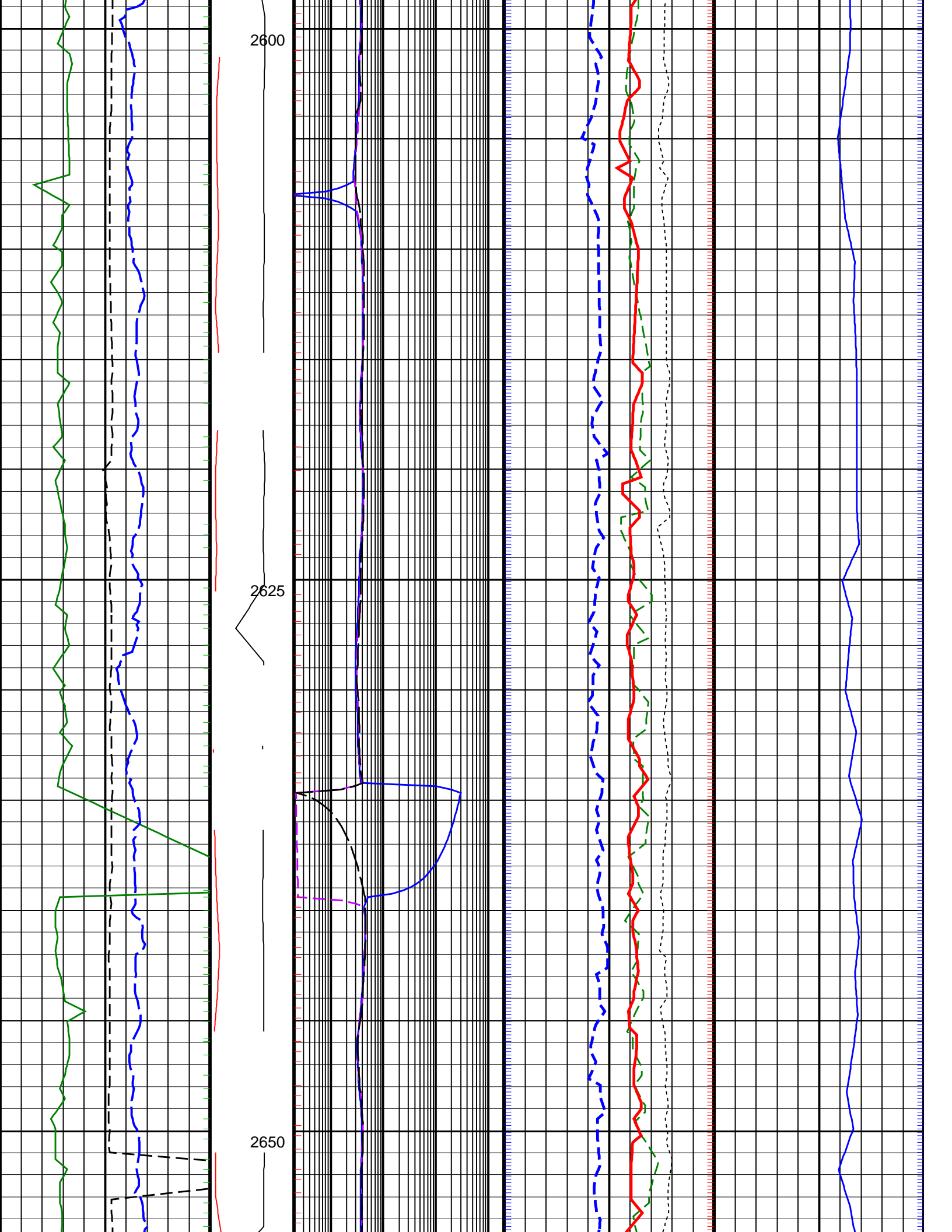

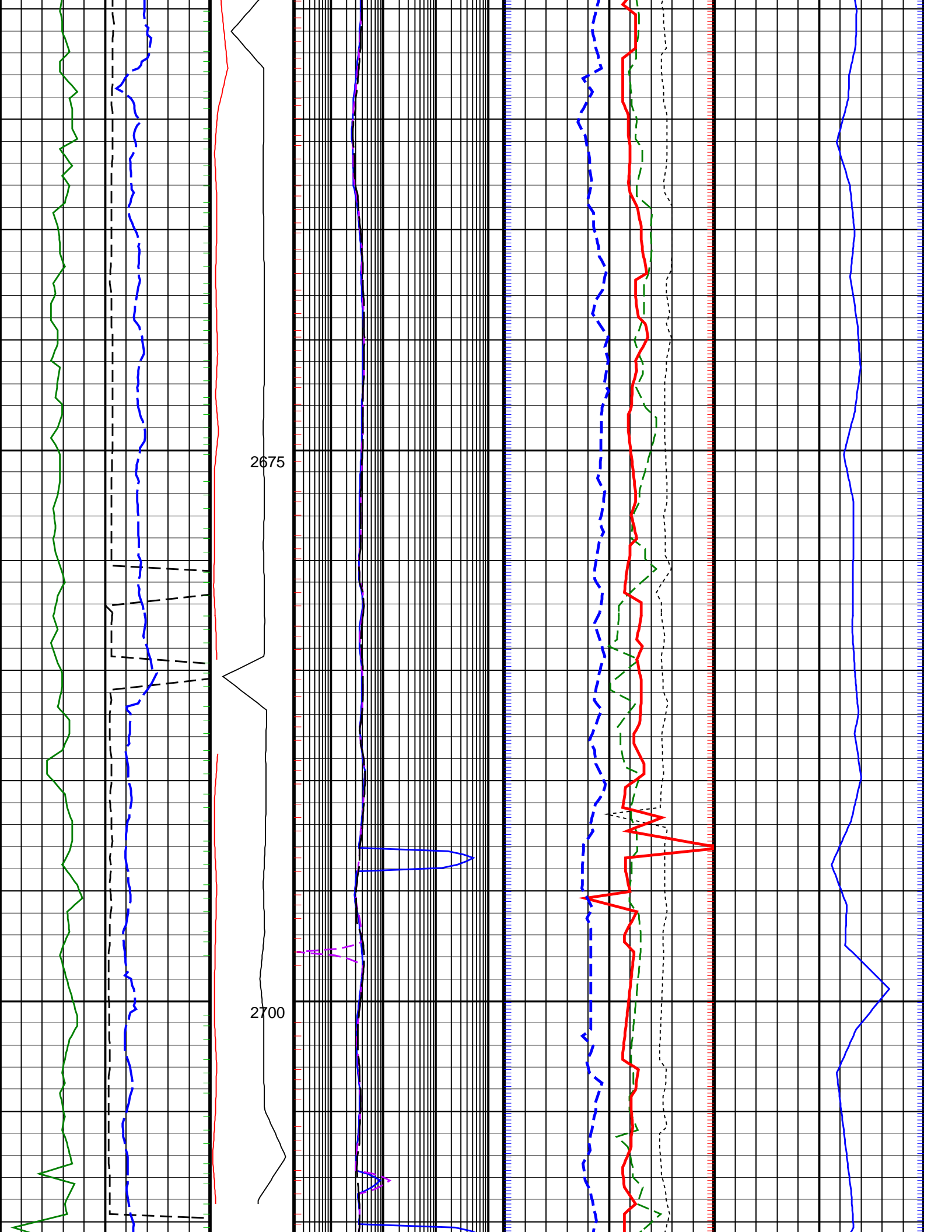

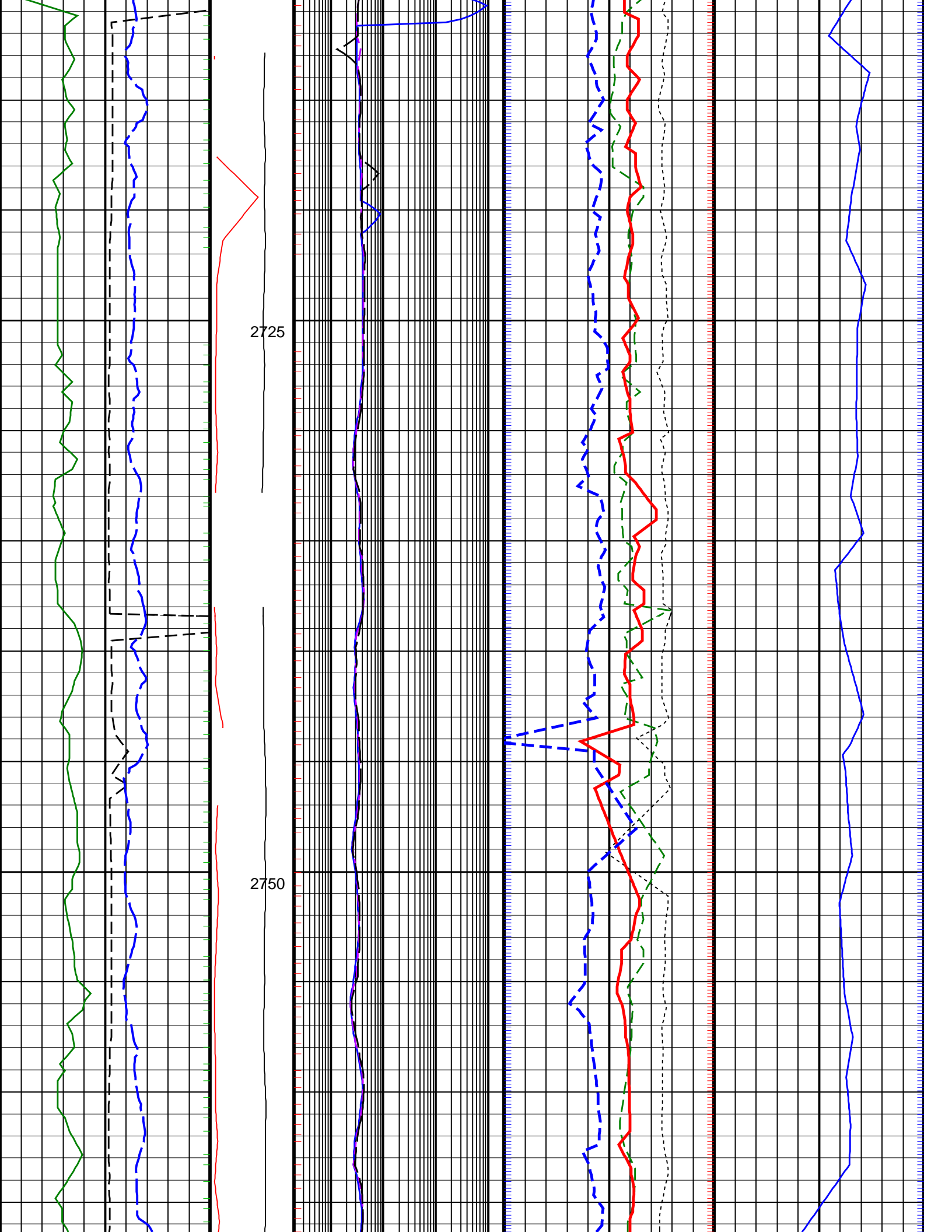

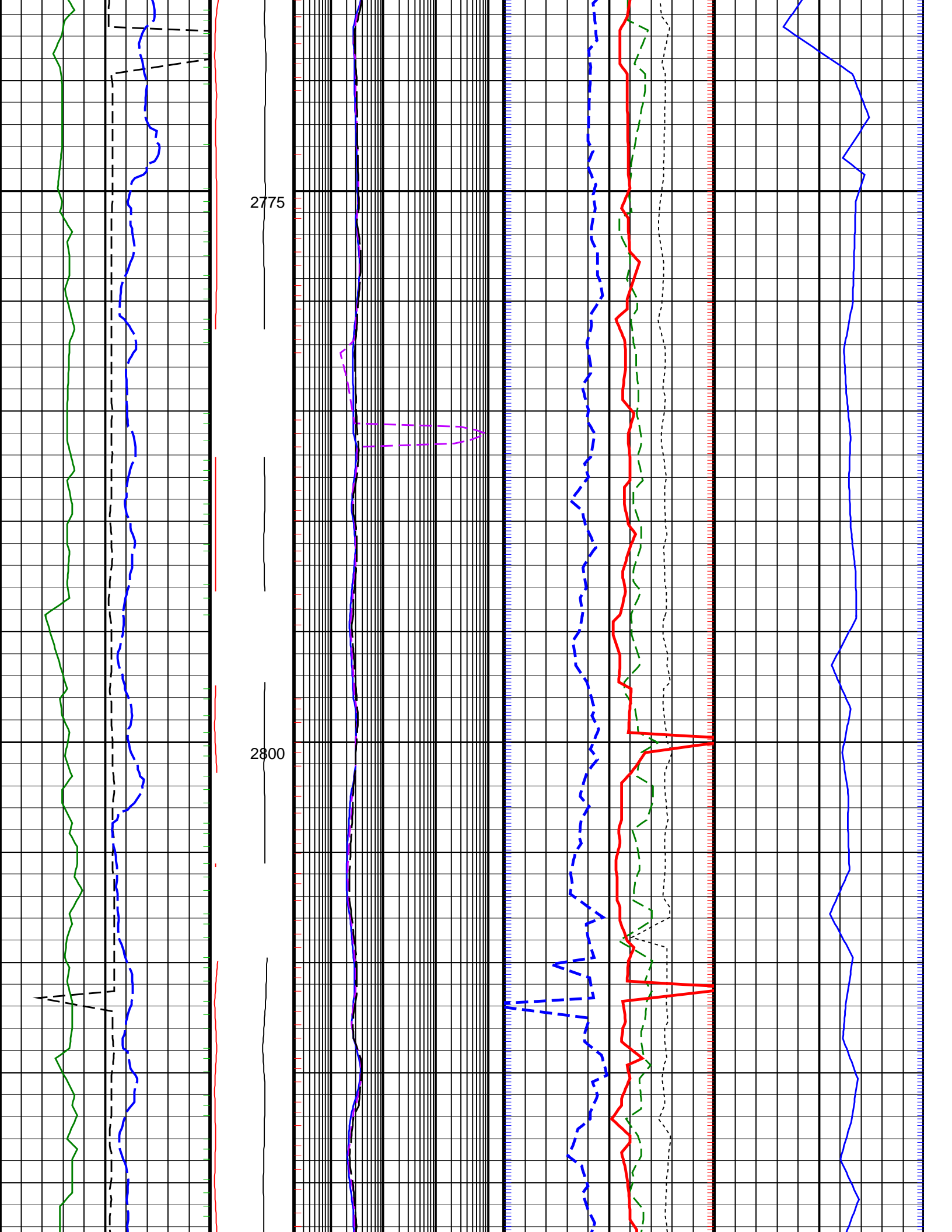

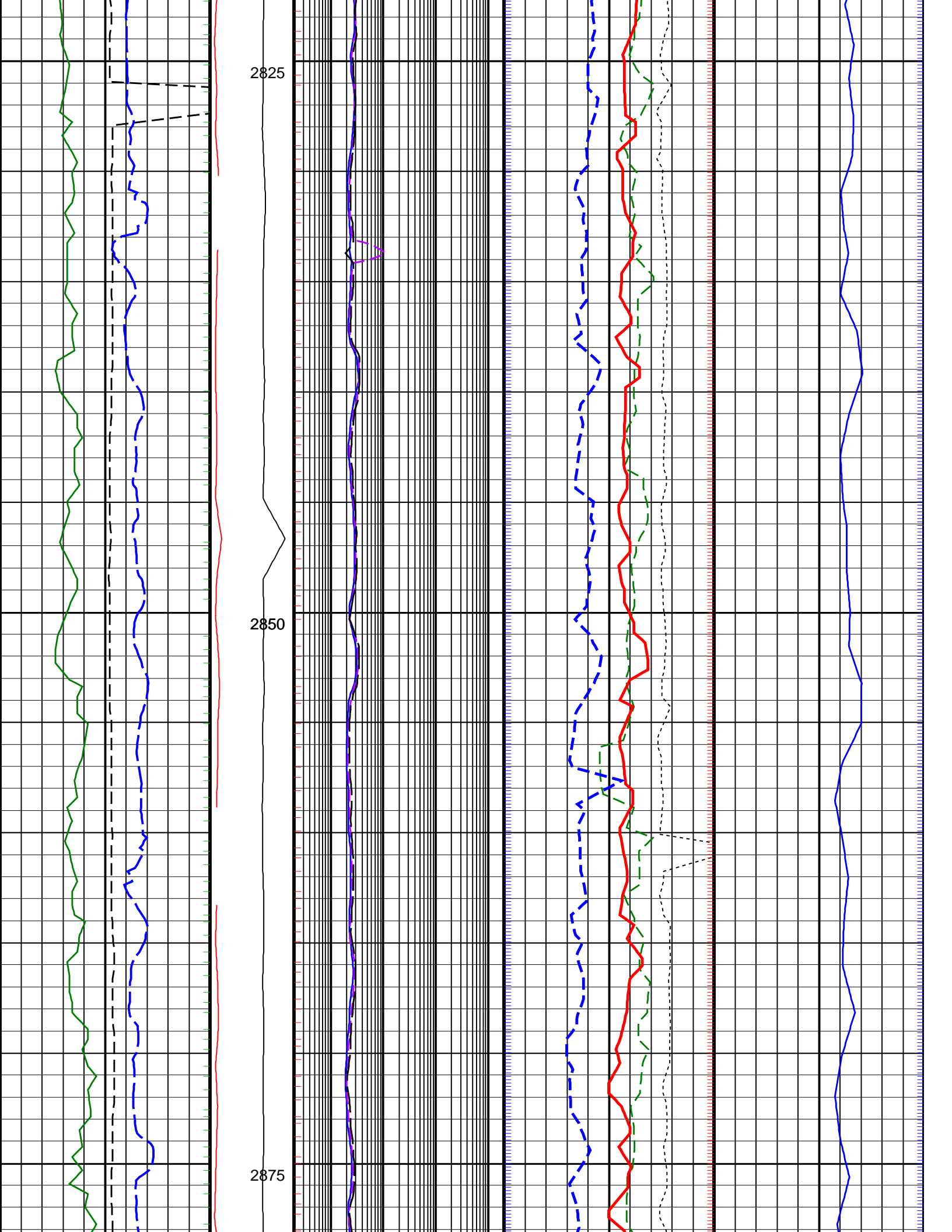

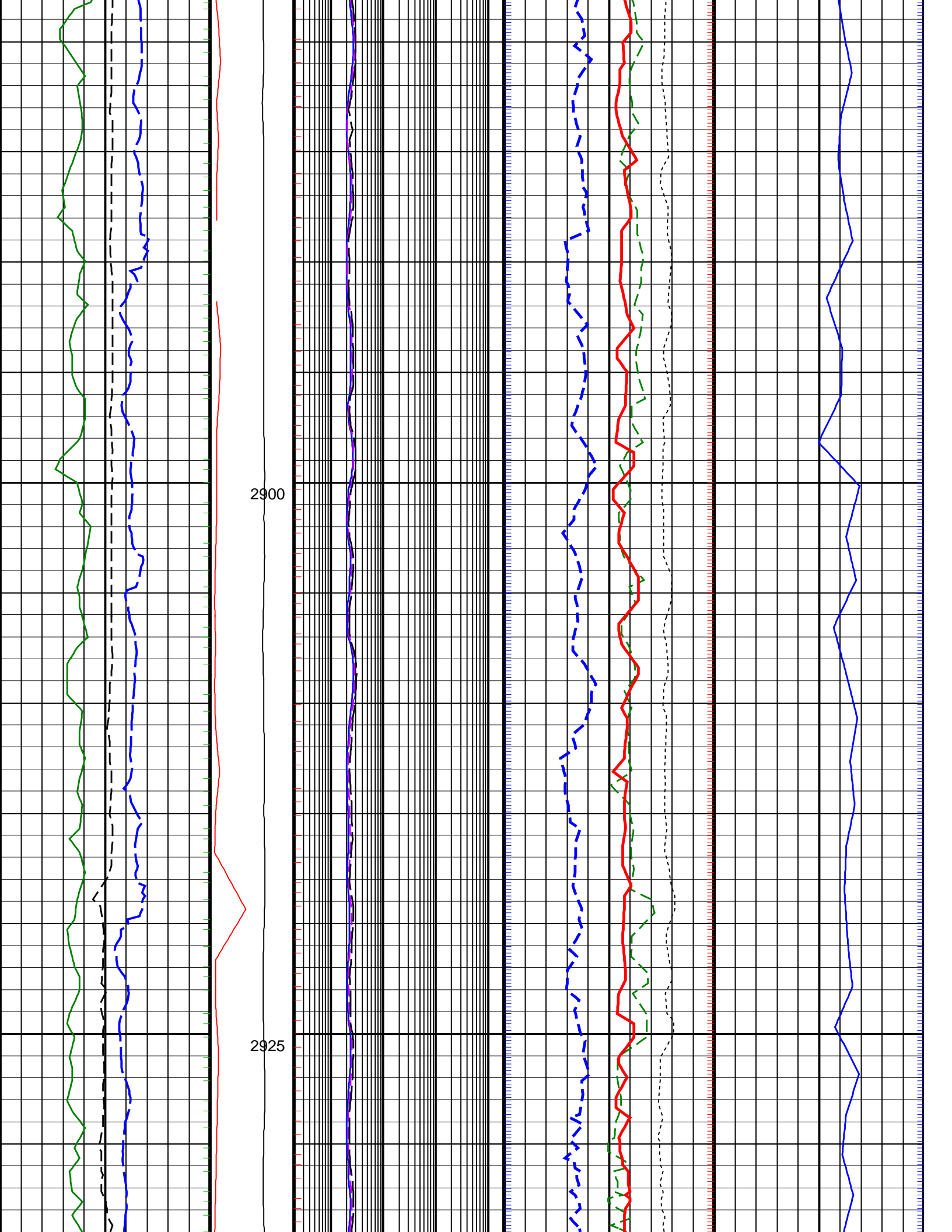

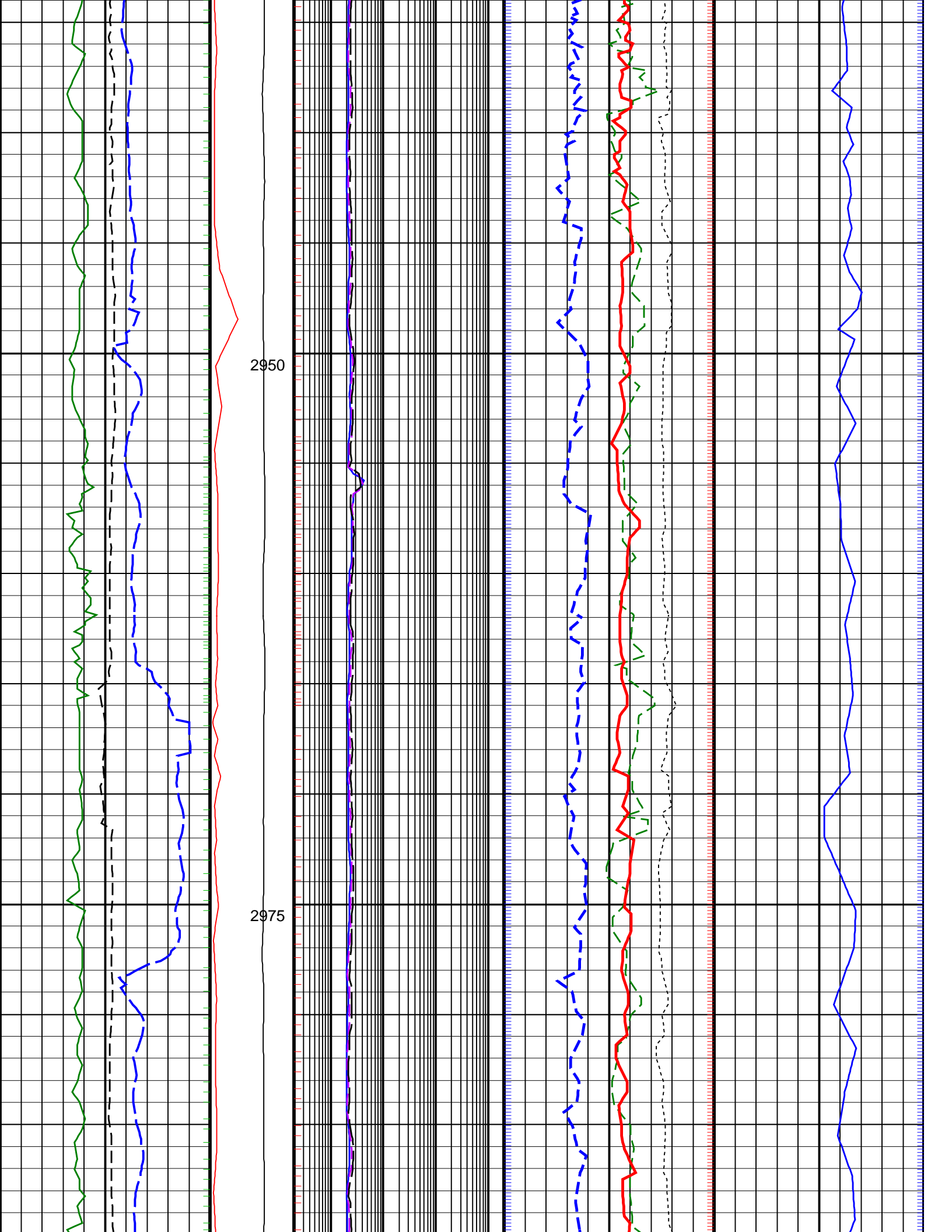

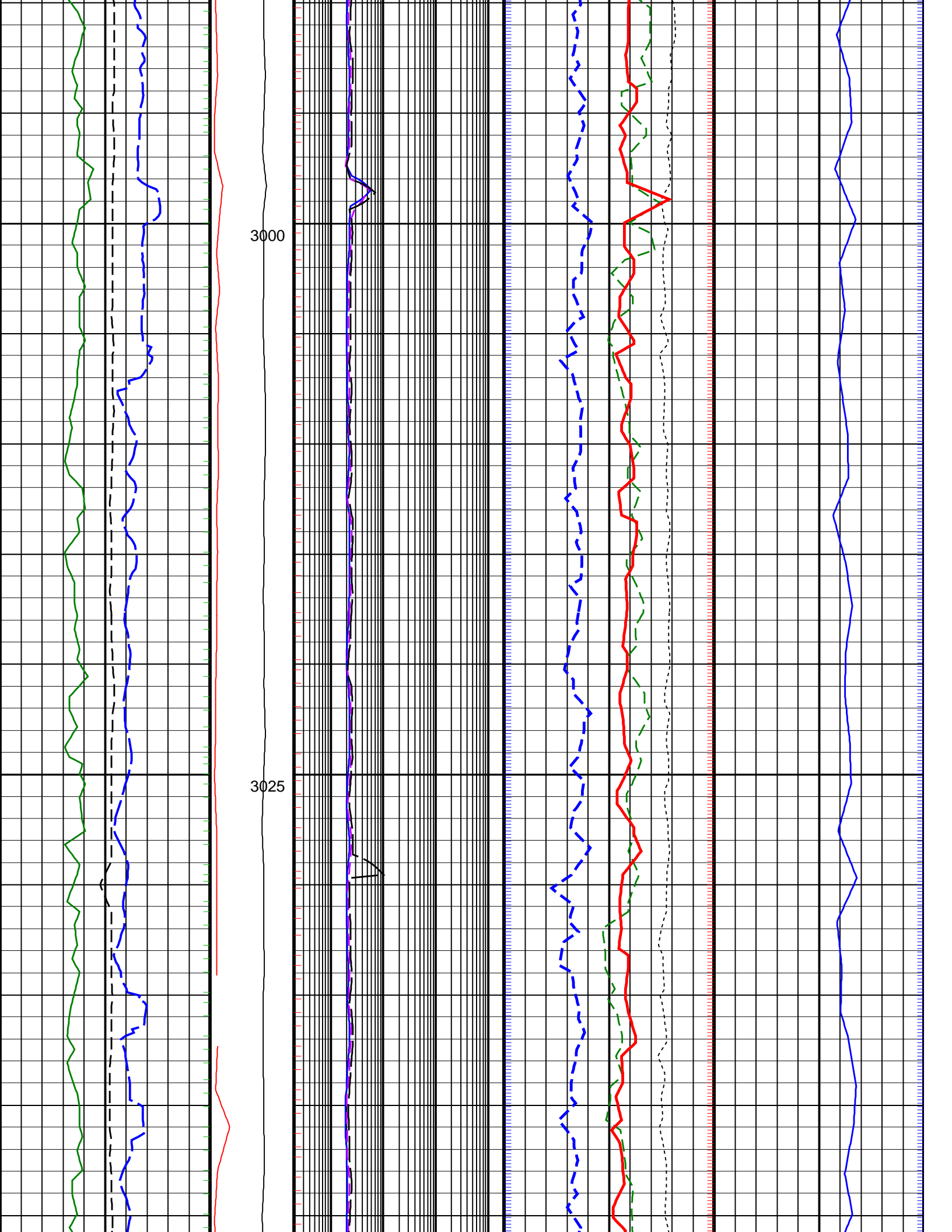

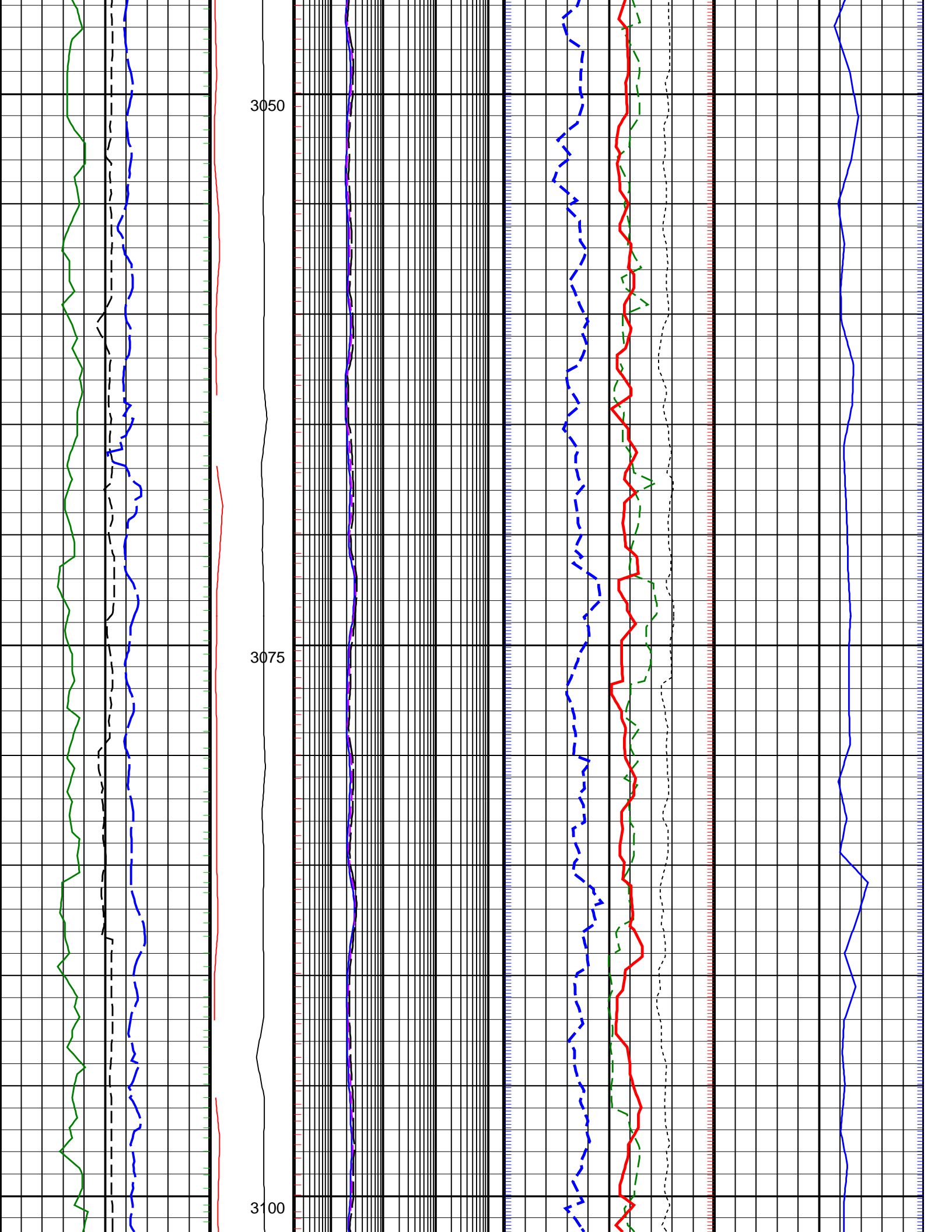

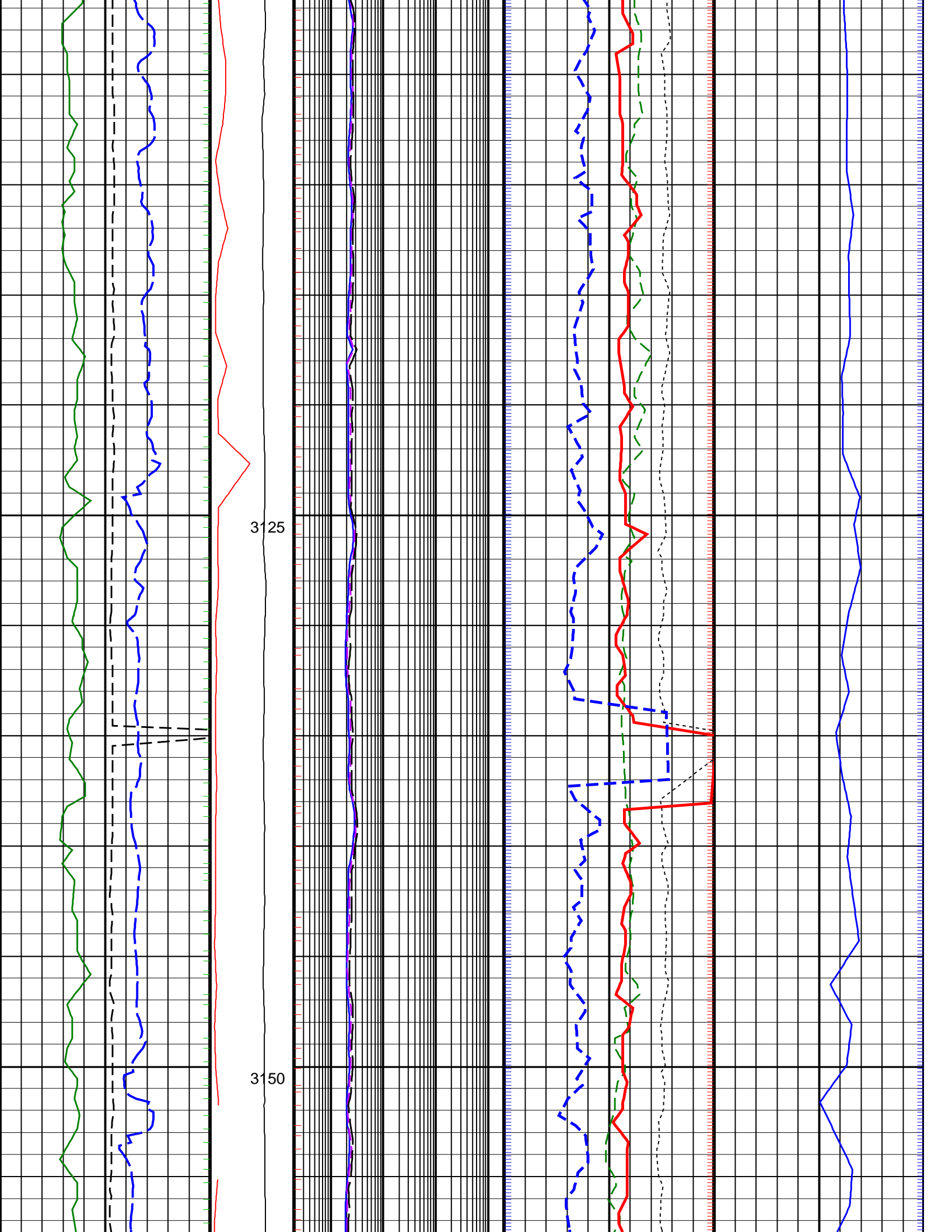

3125

3150

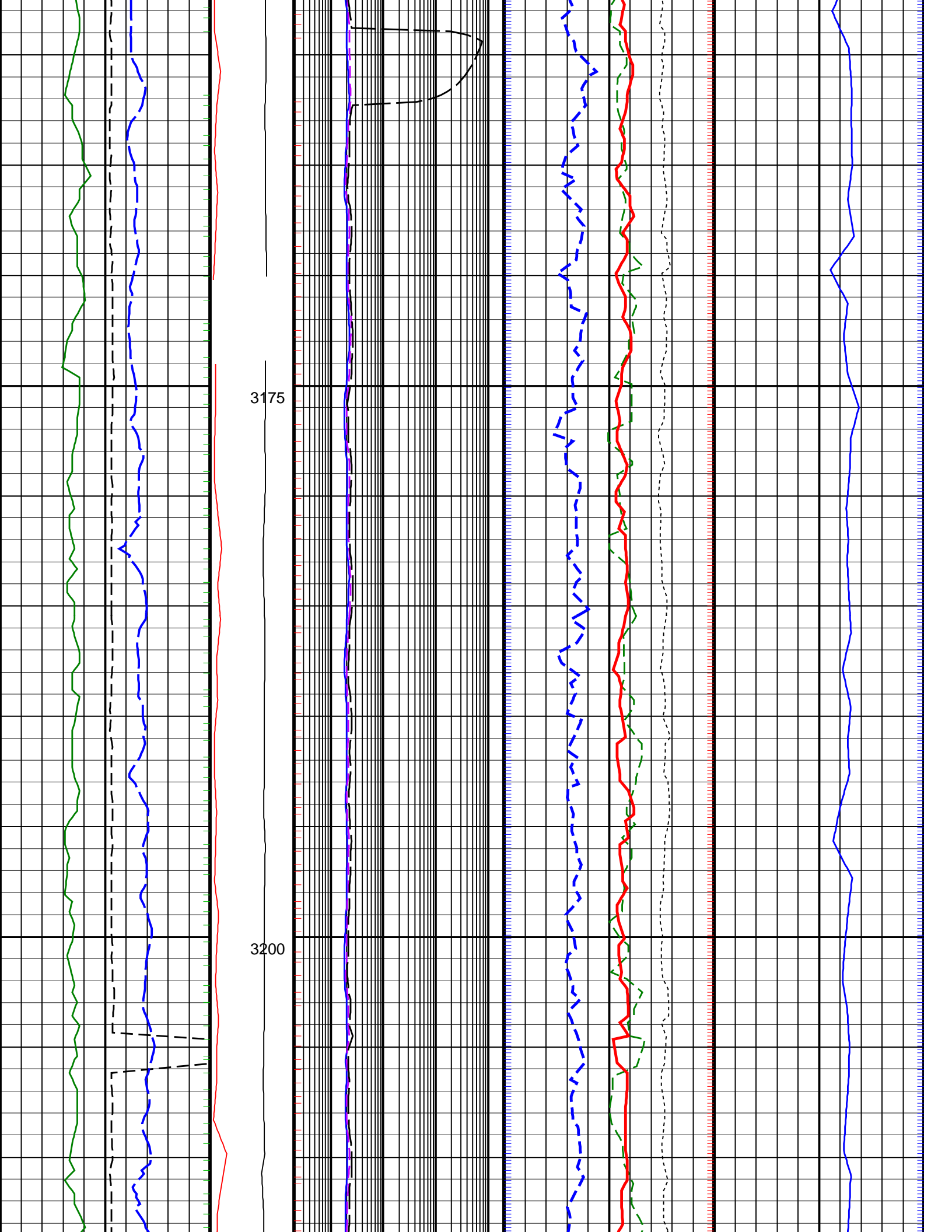

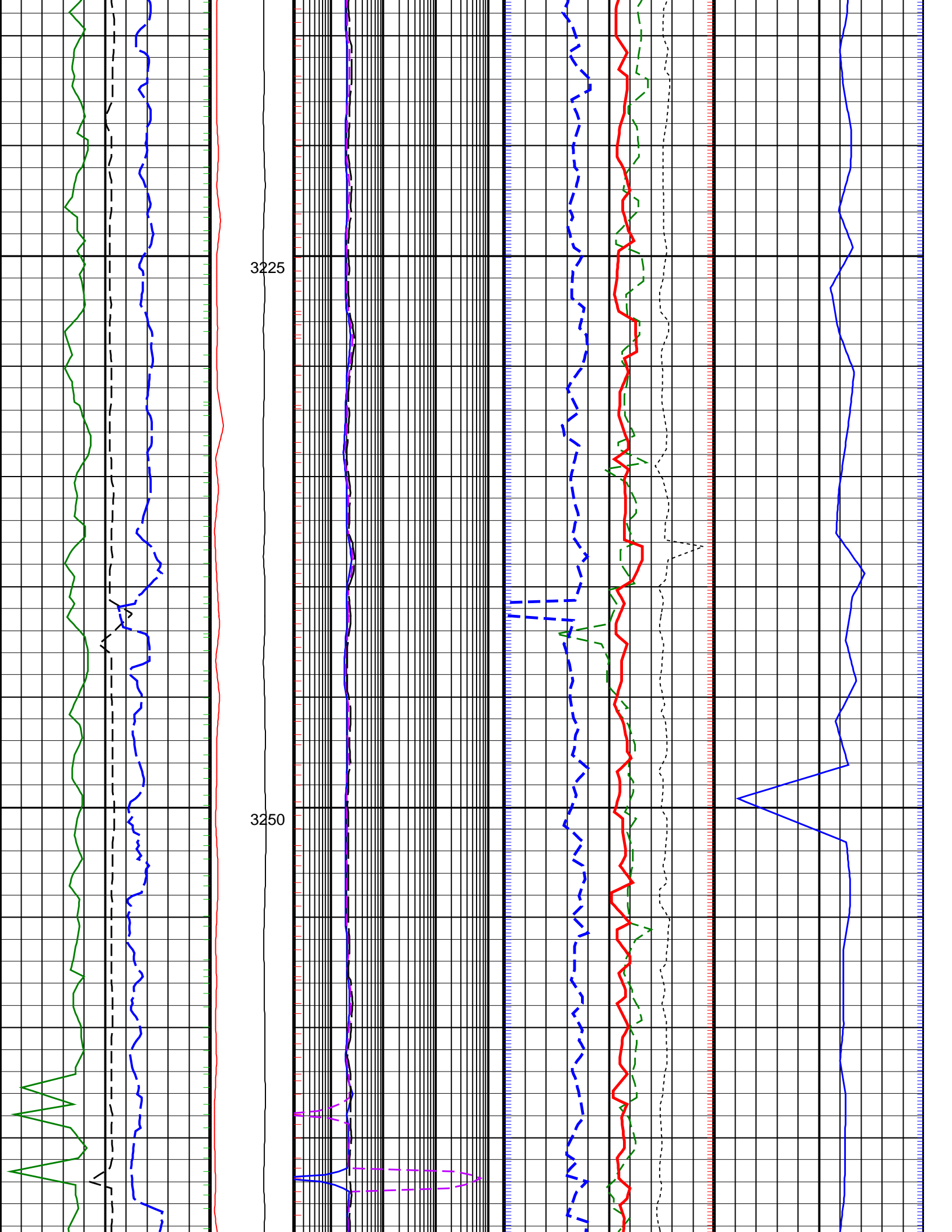

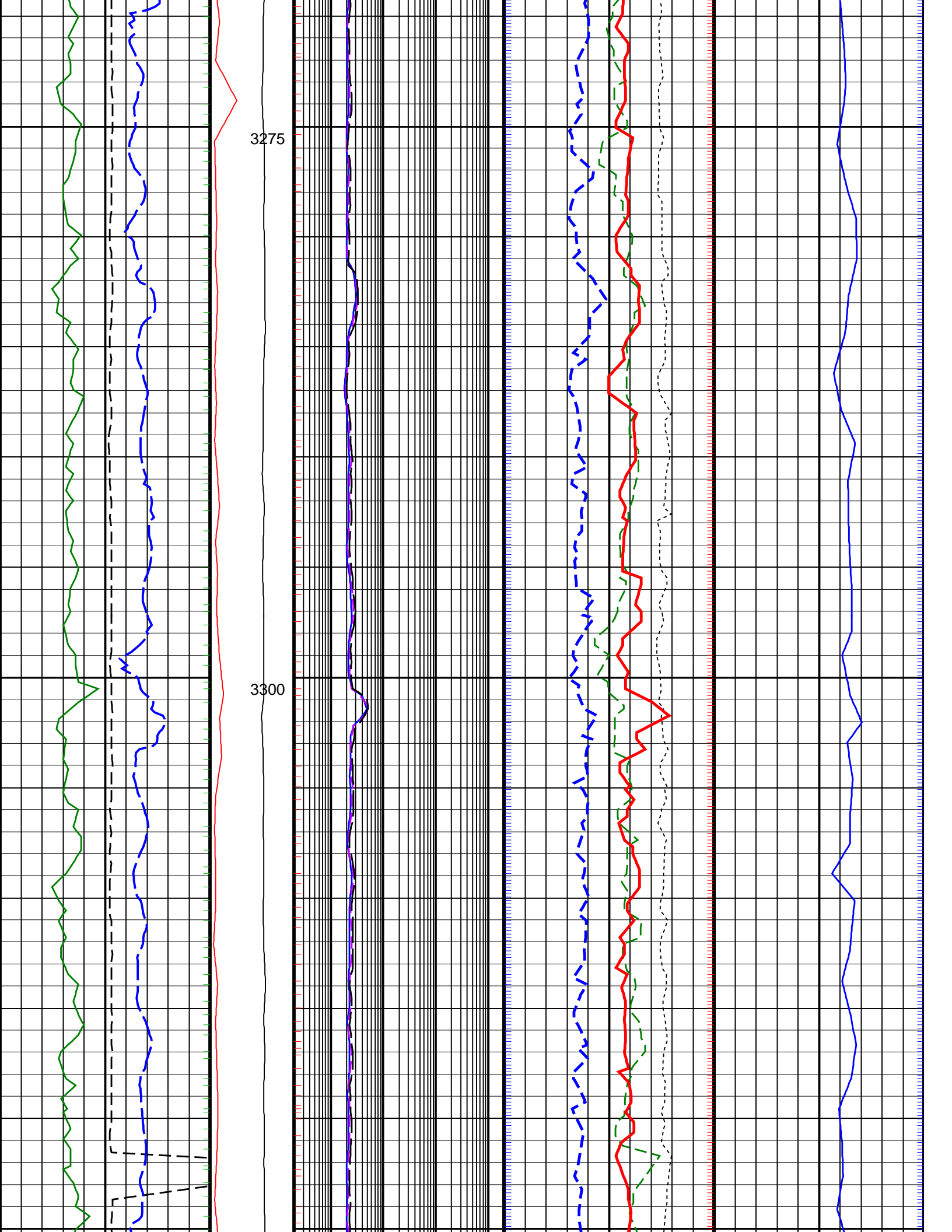

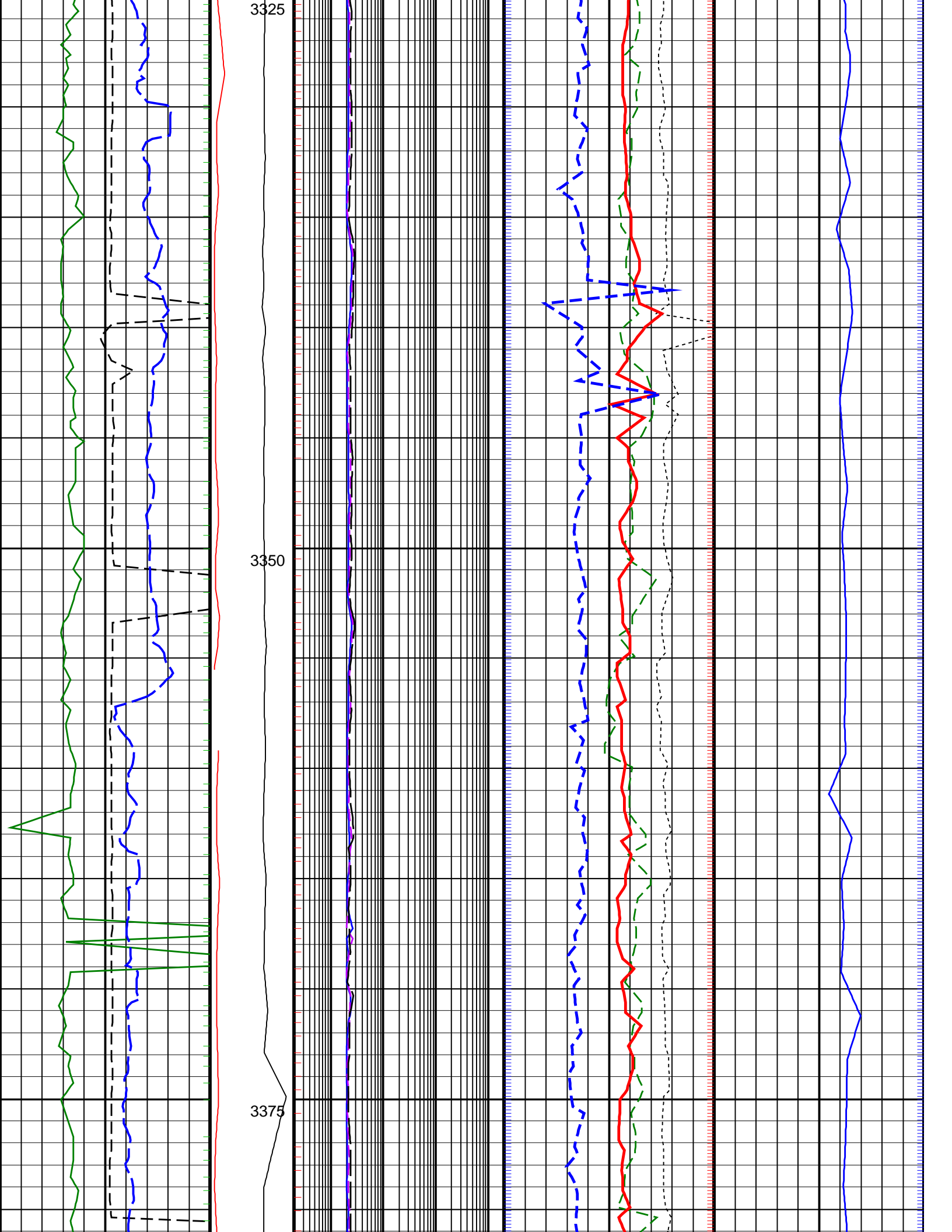

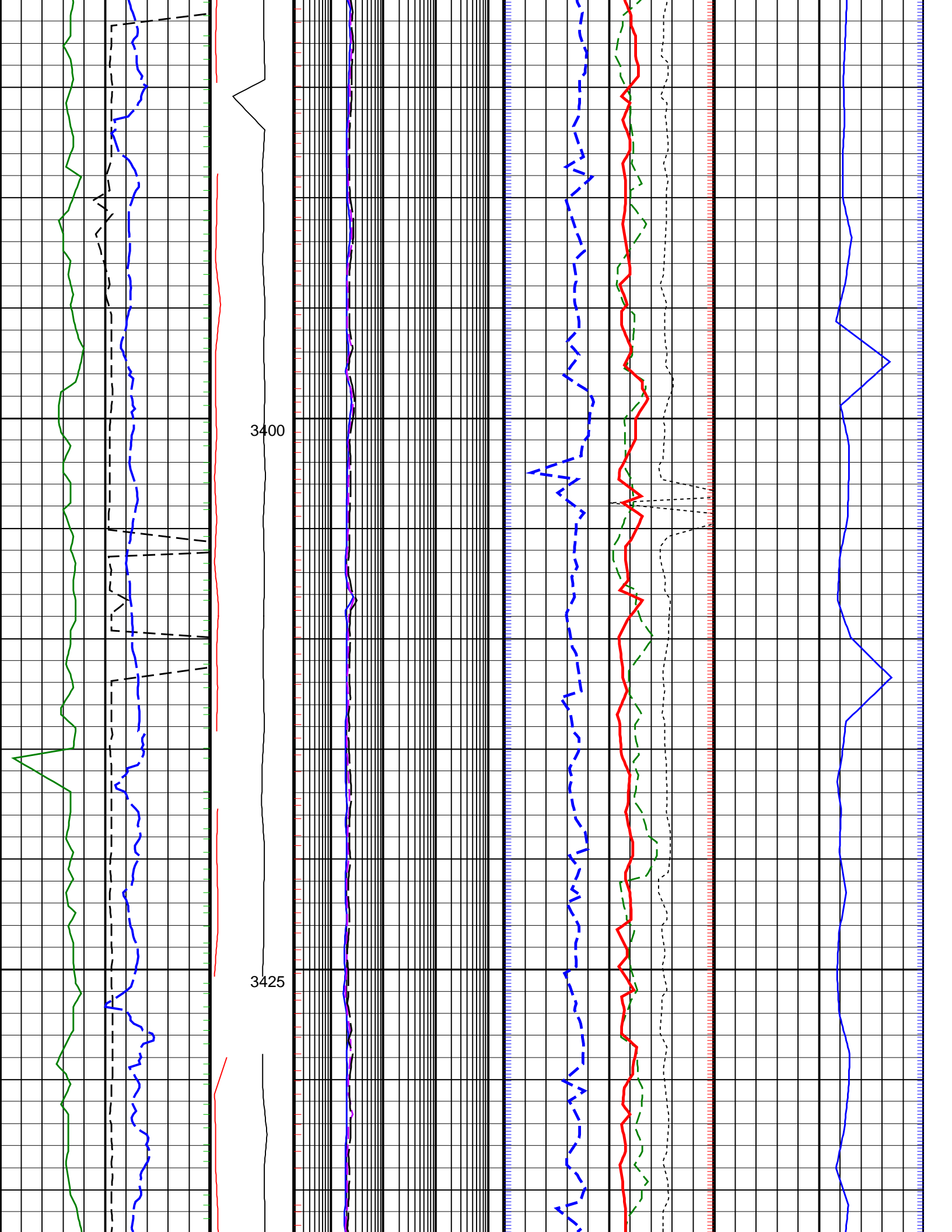

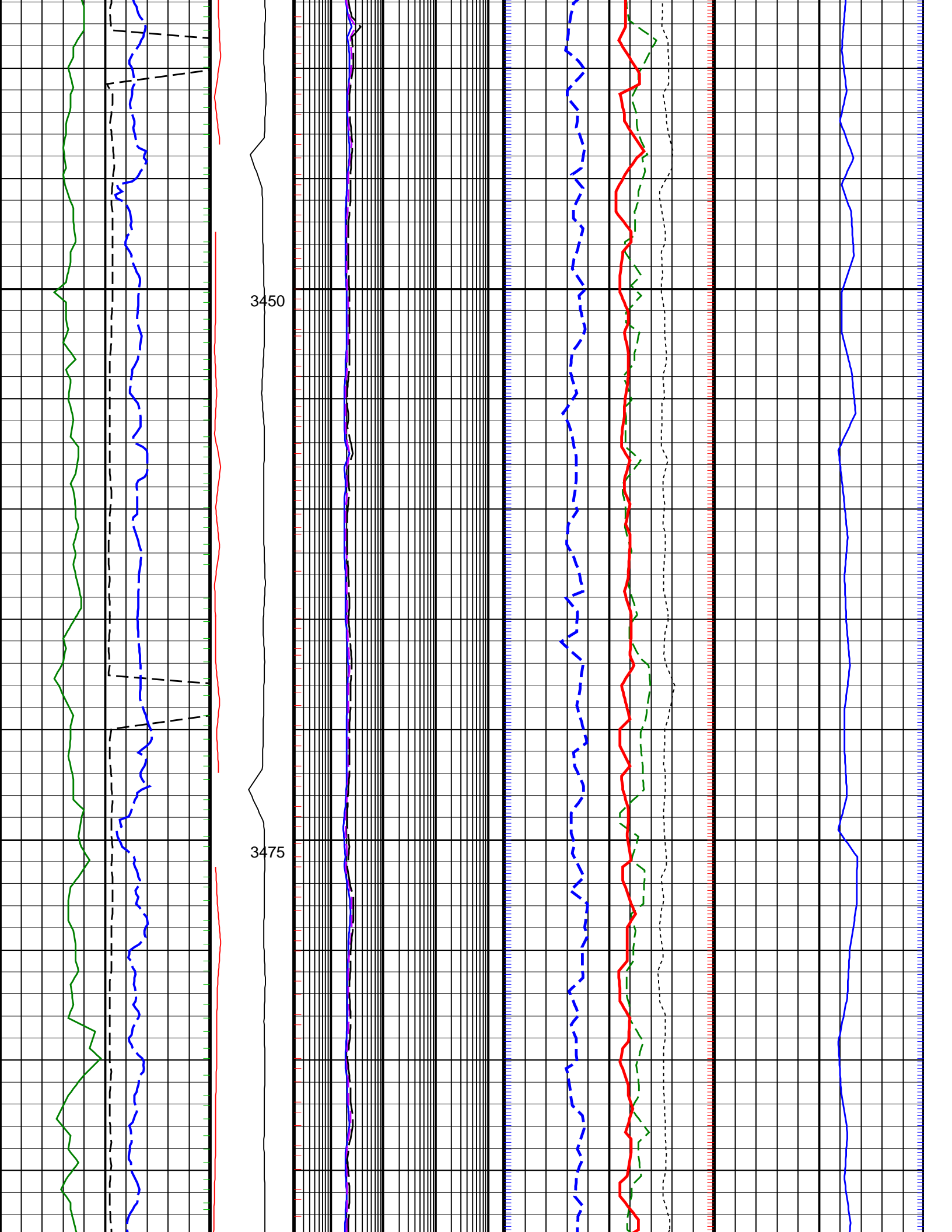

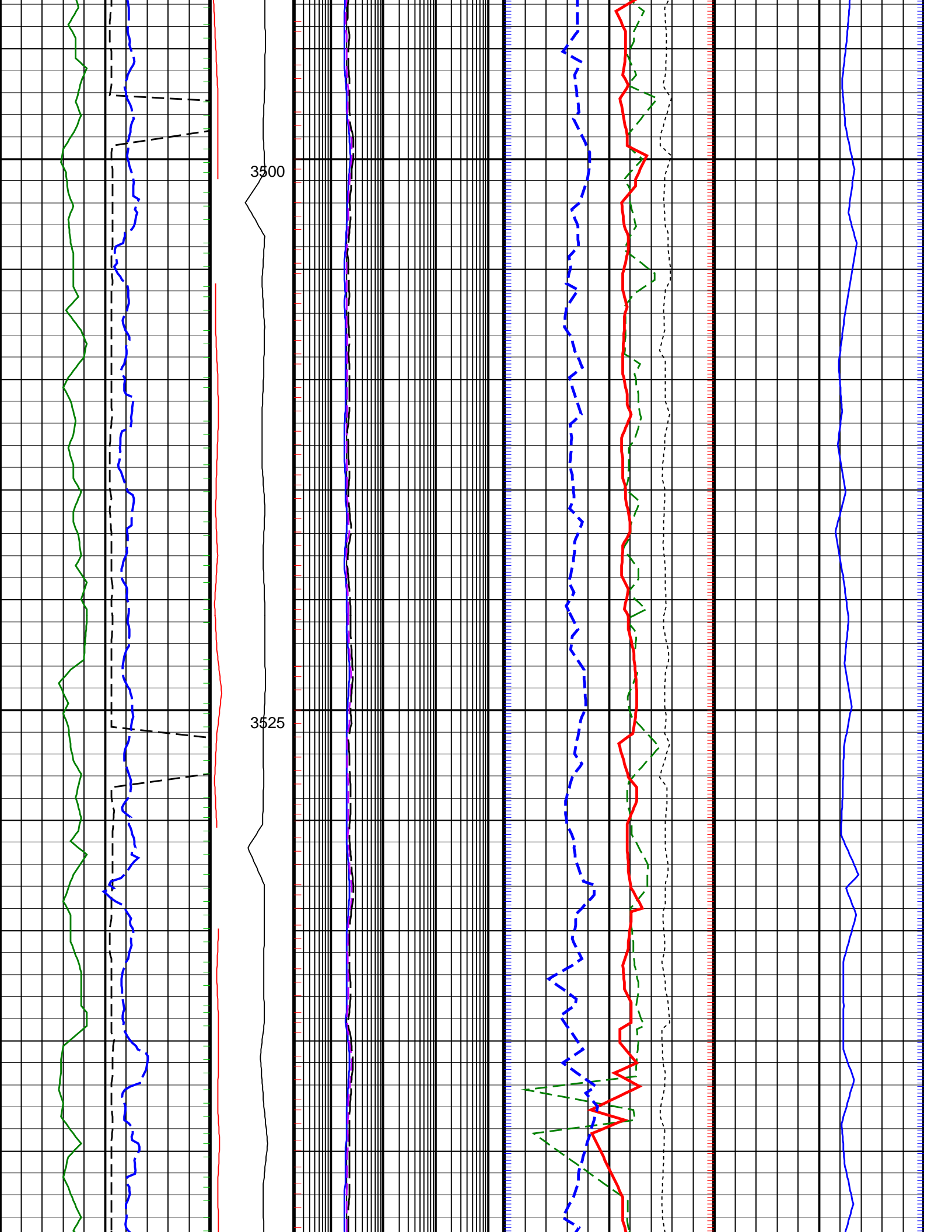

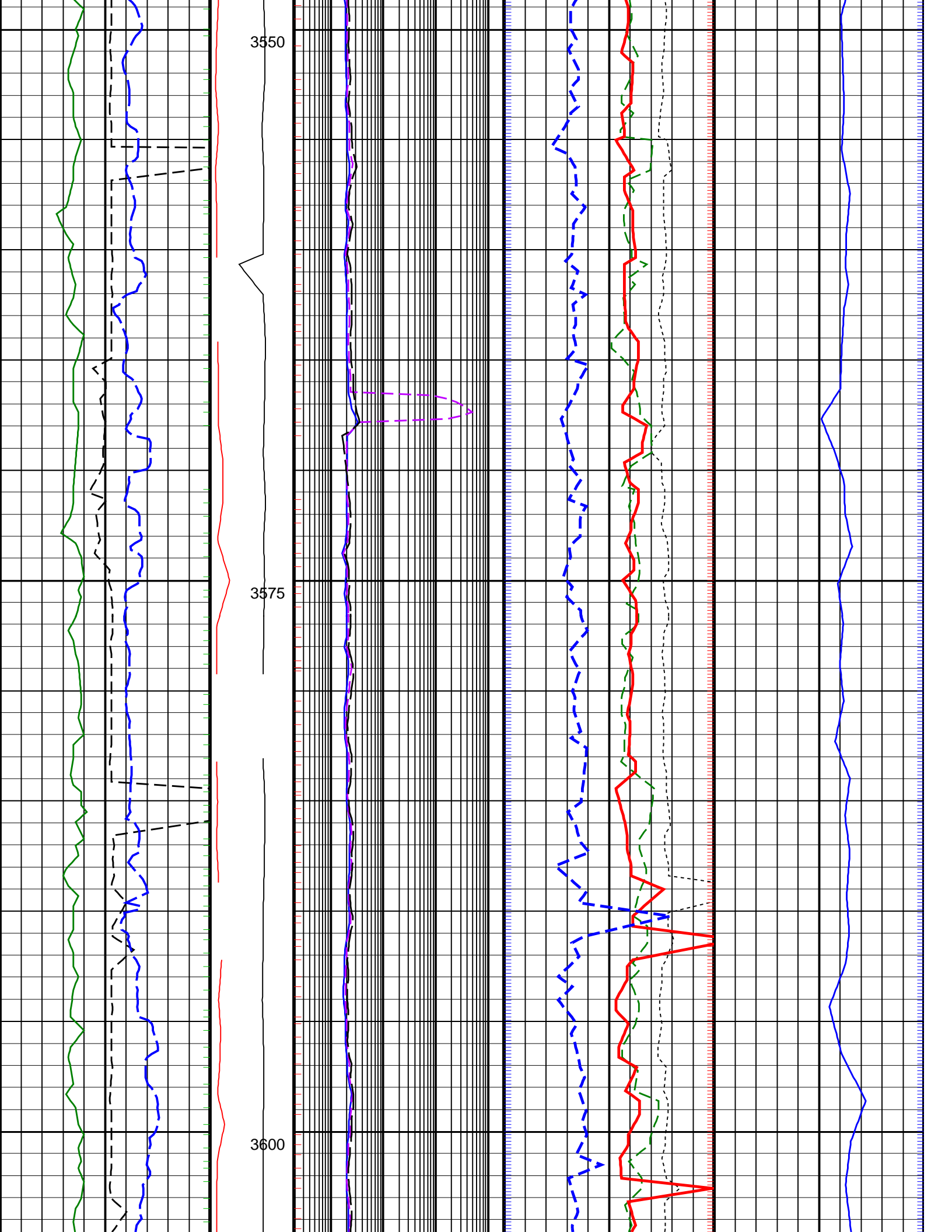

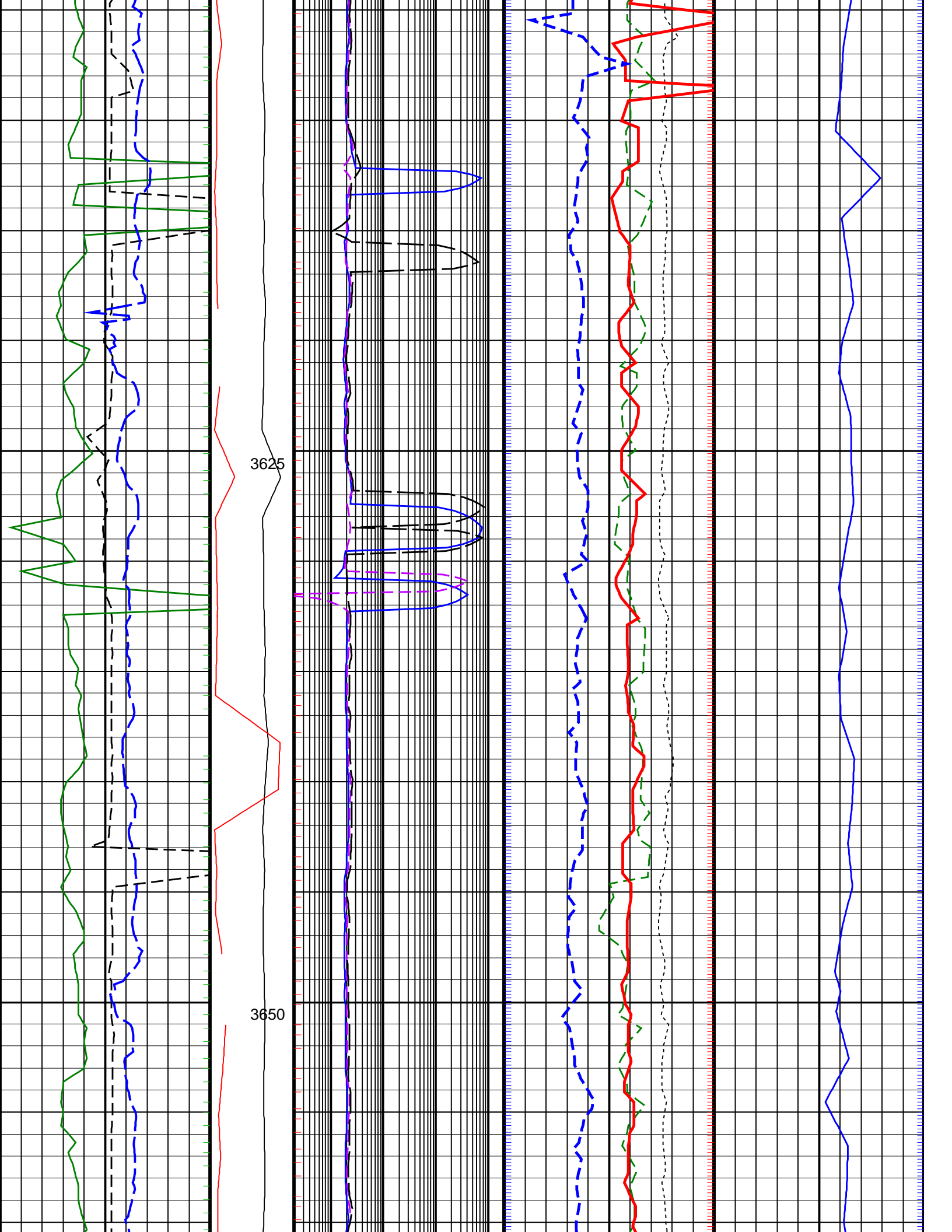

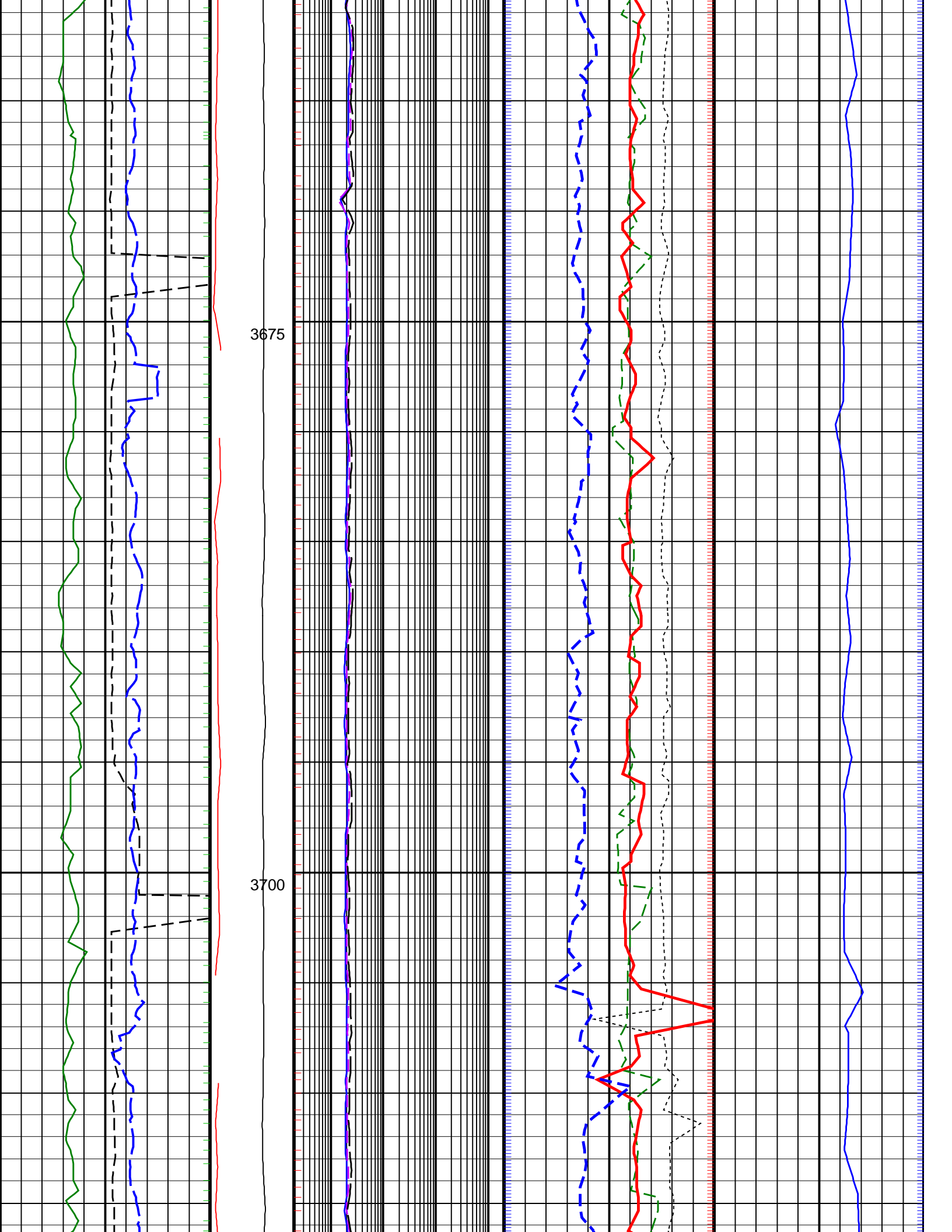

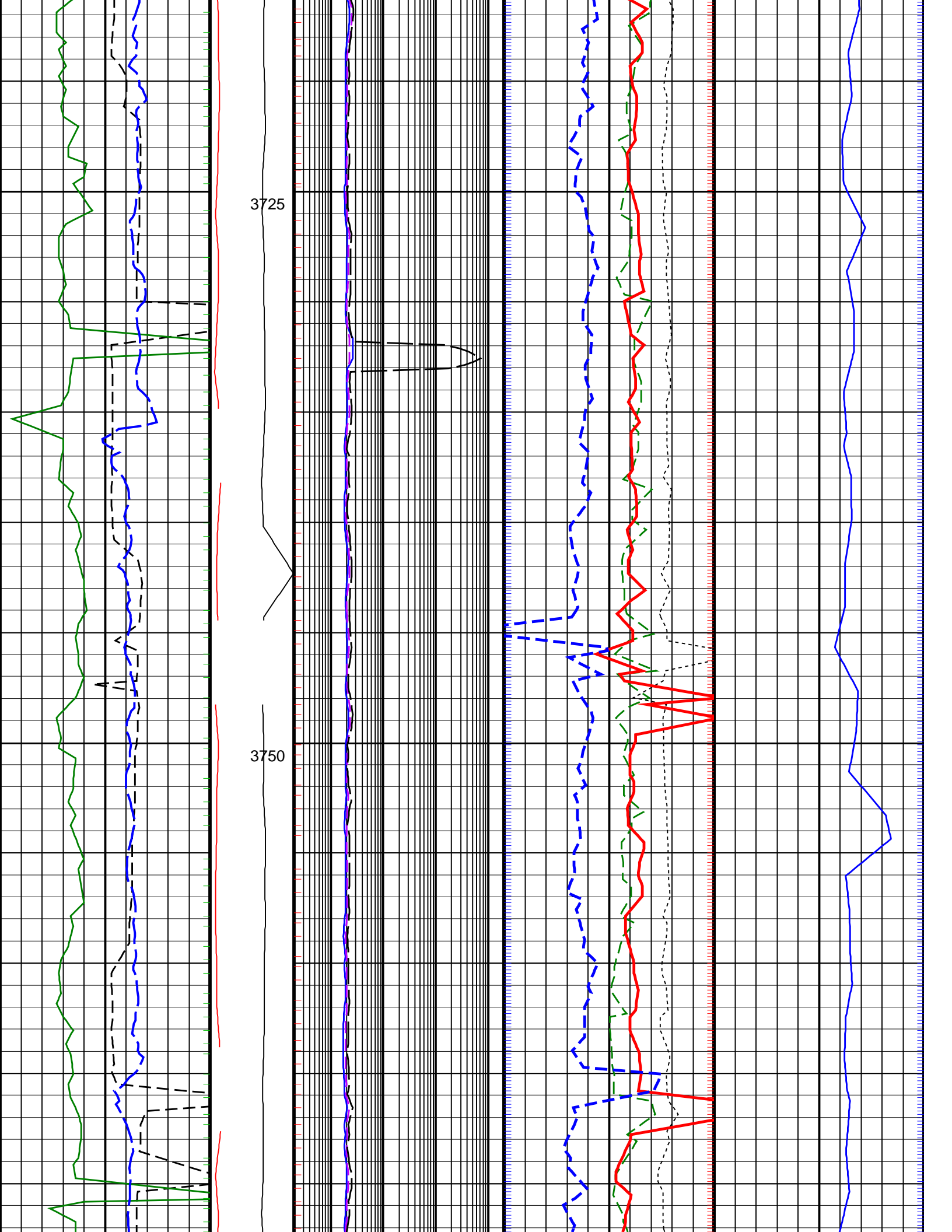

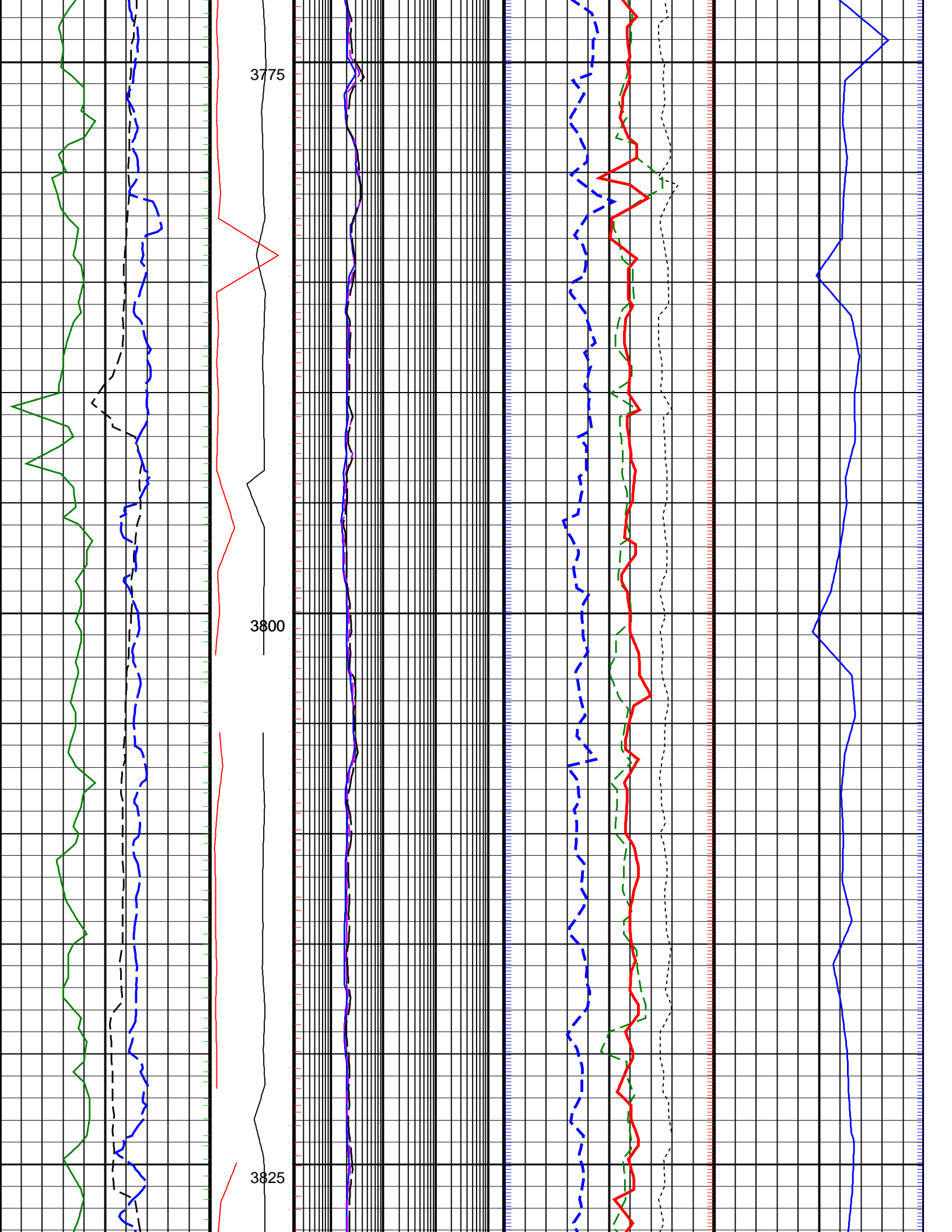

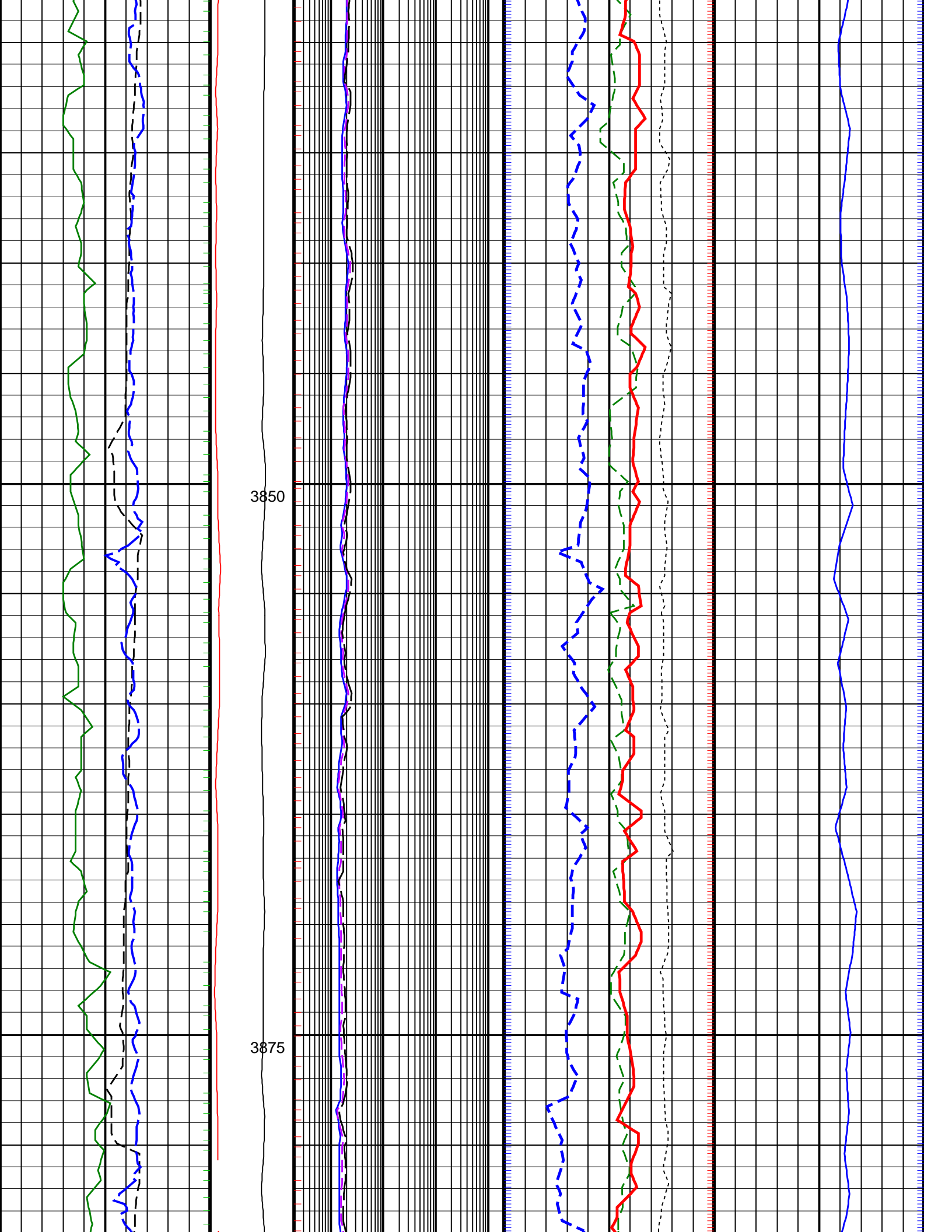

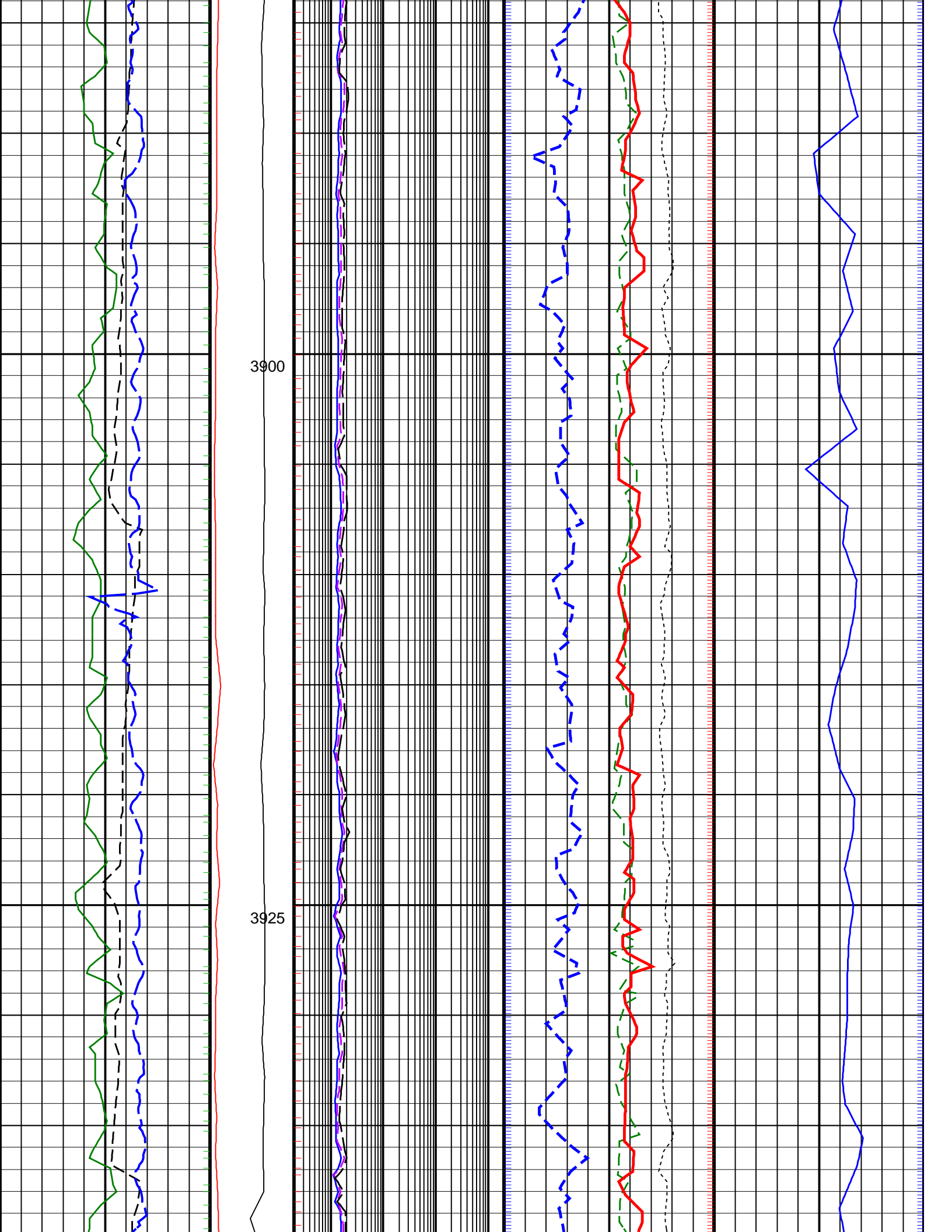

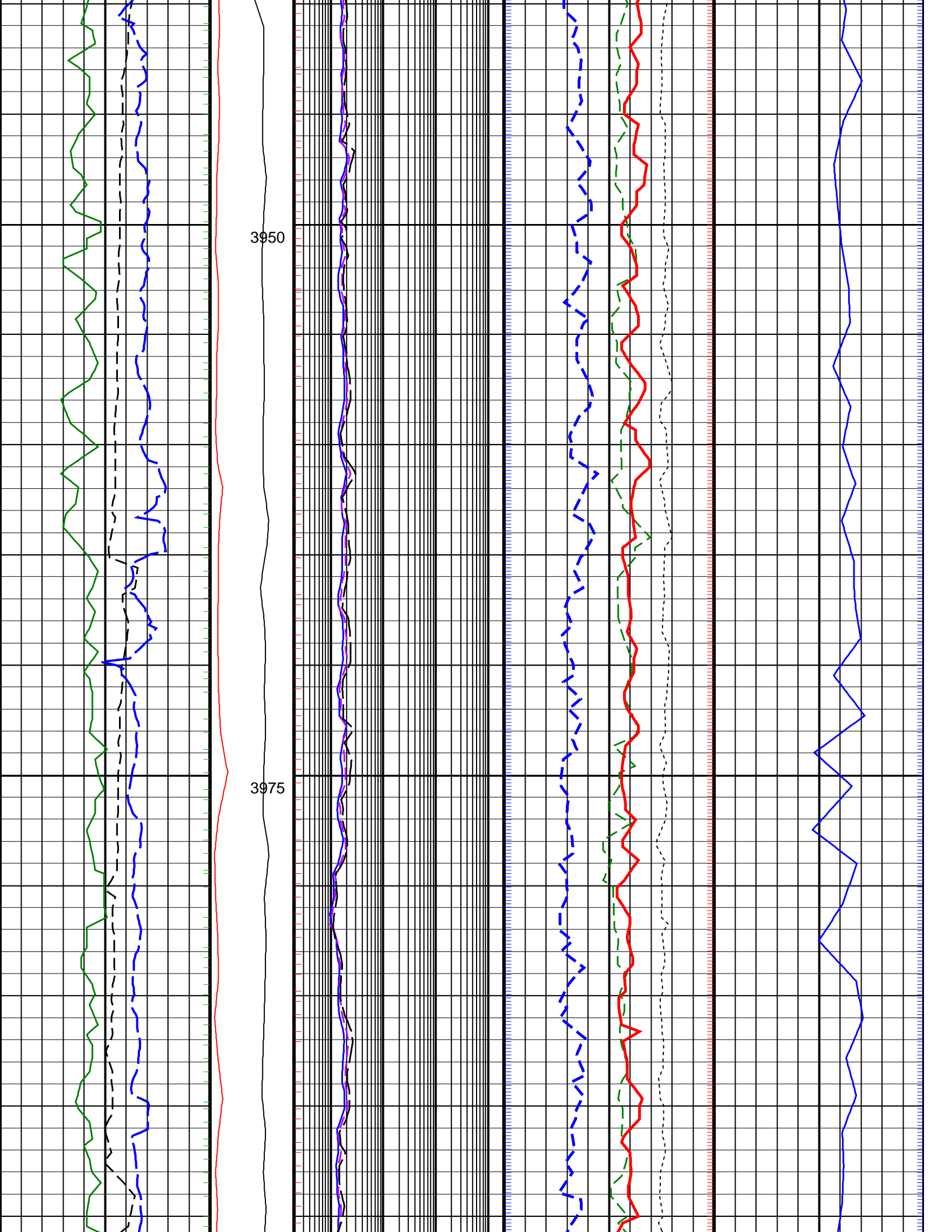

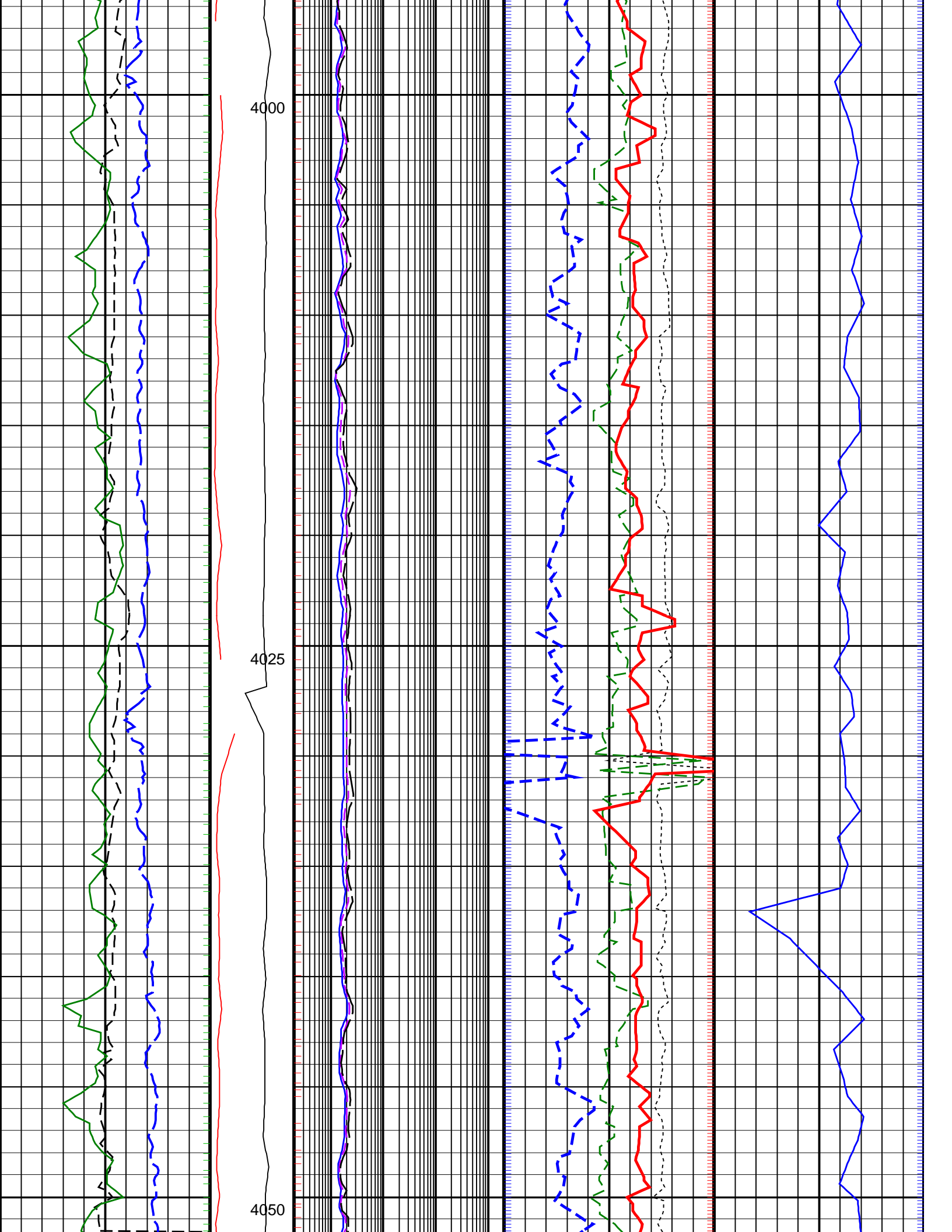

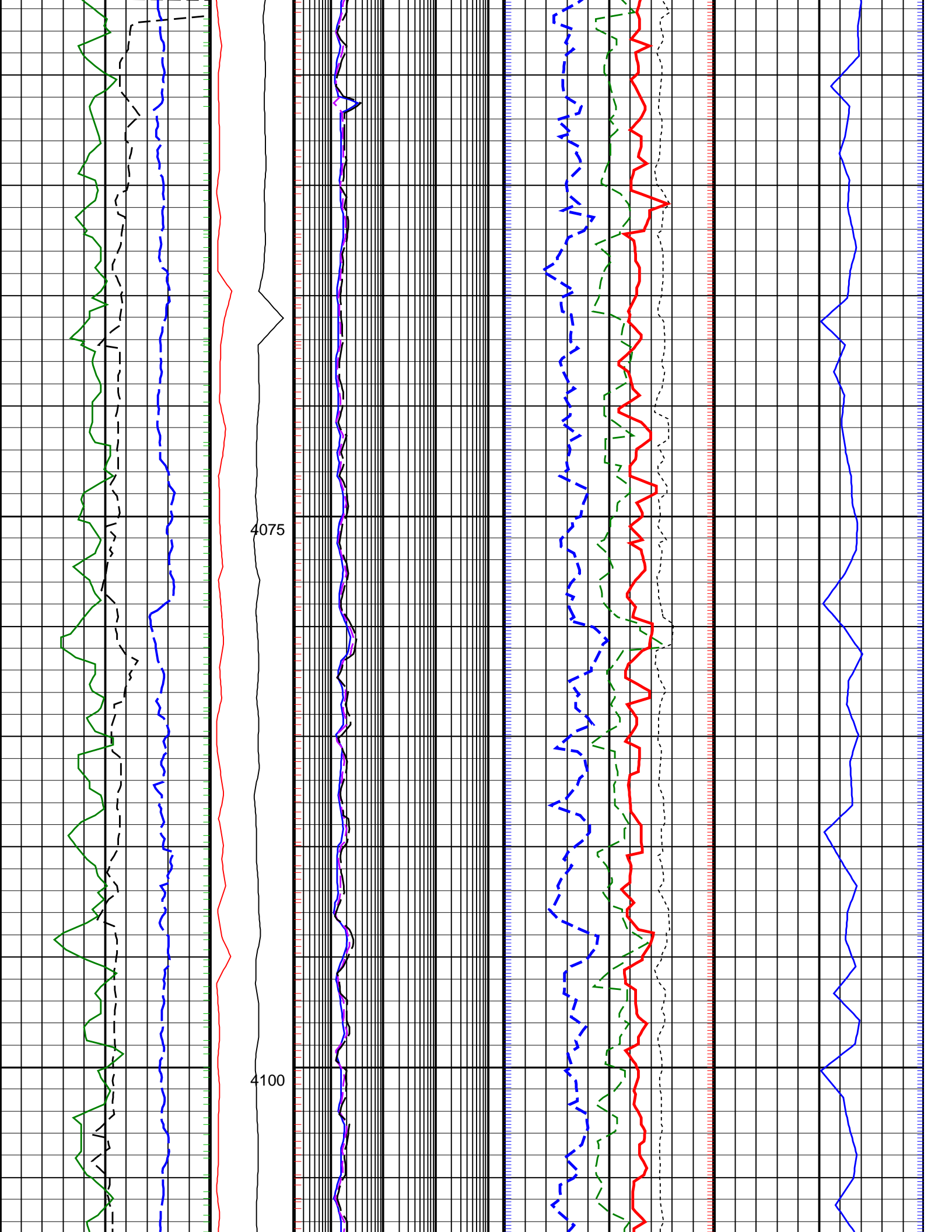

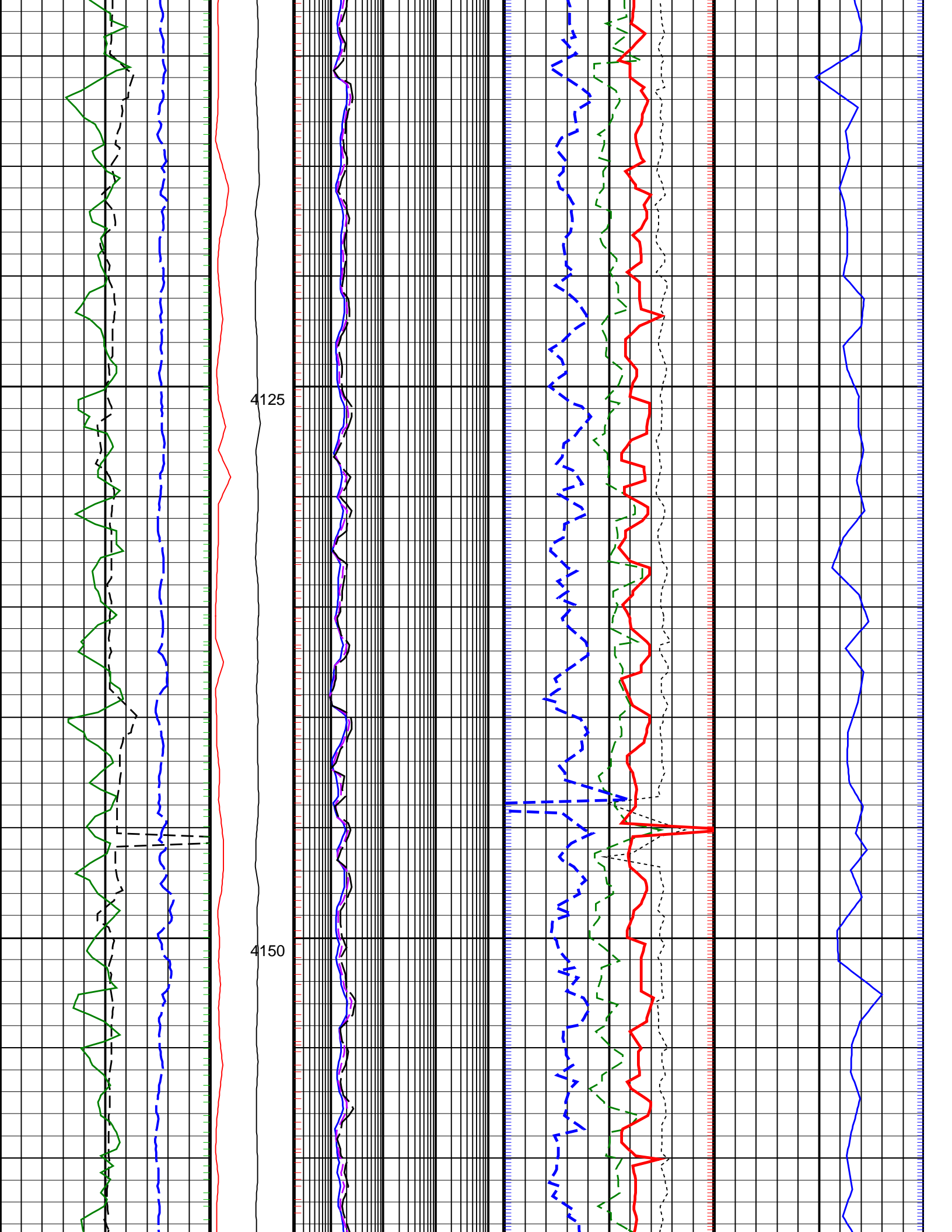

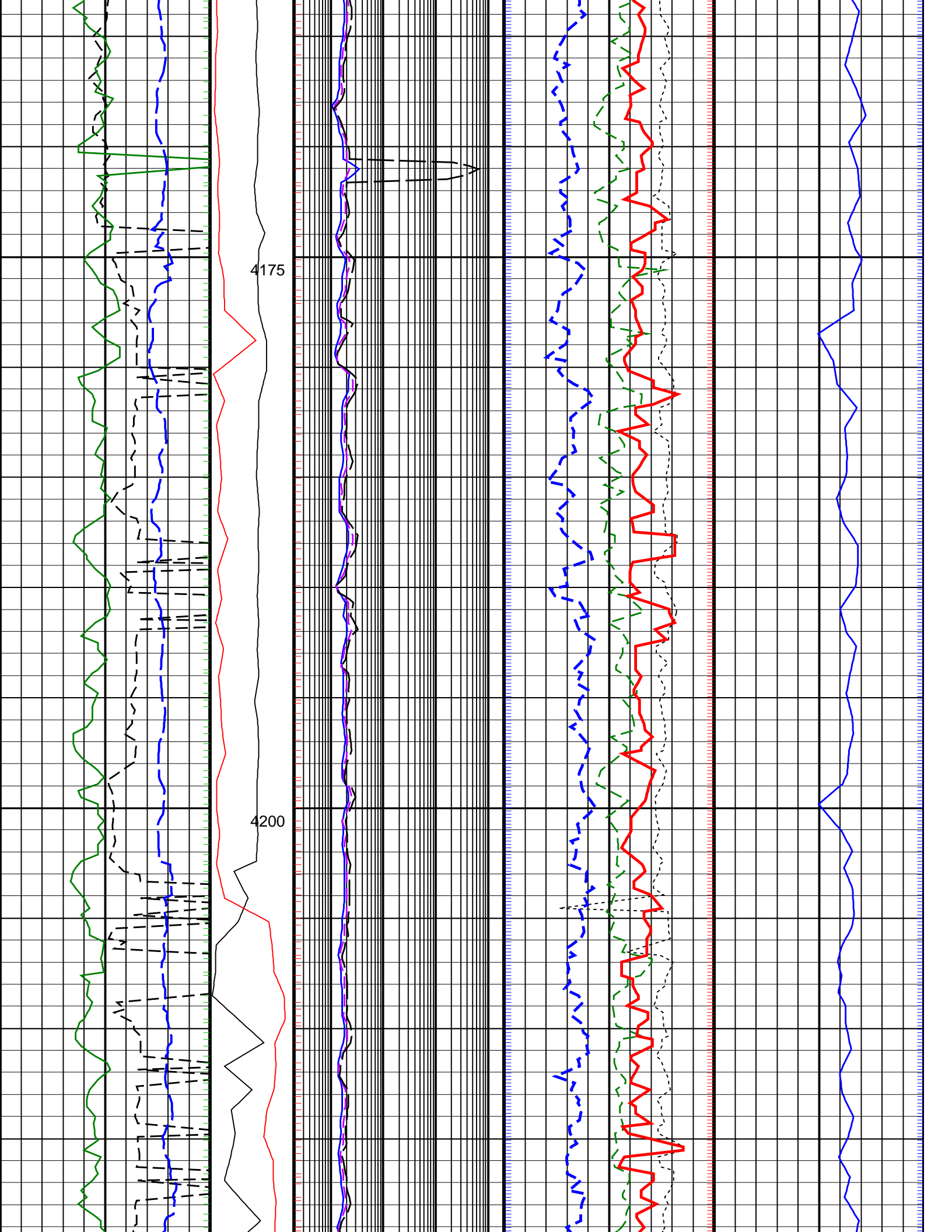

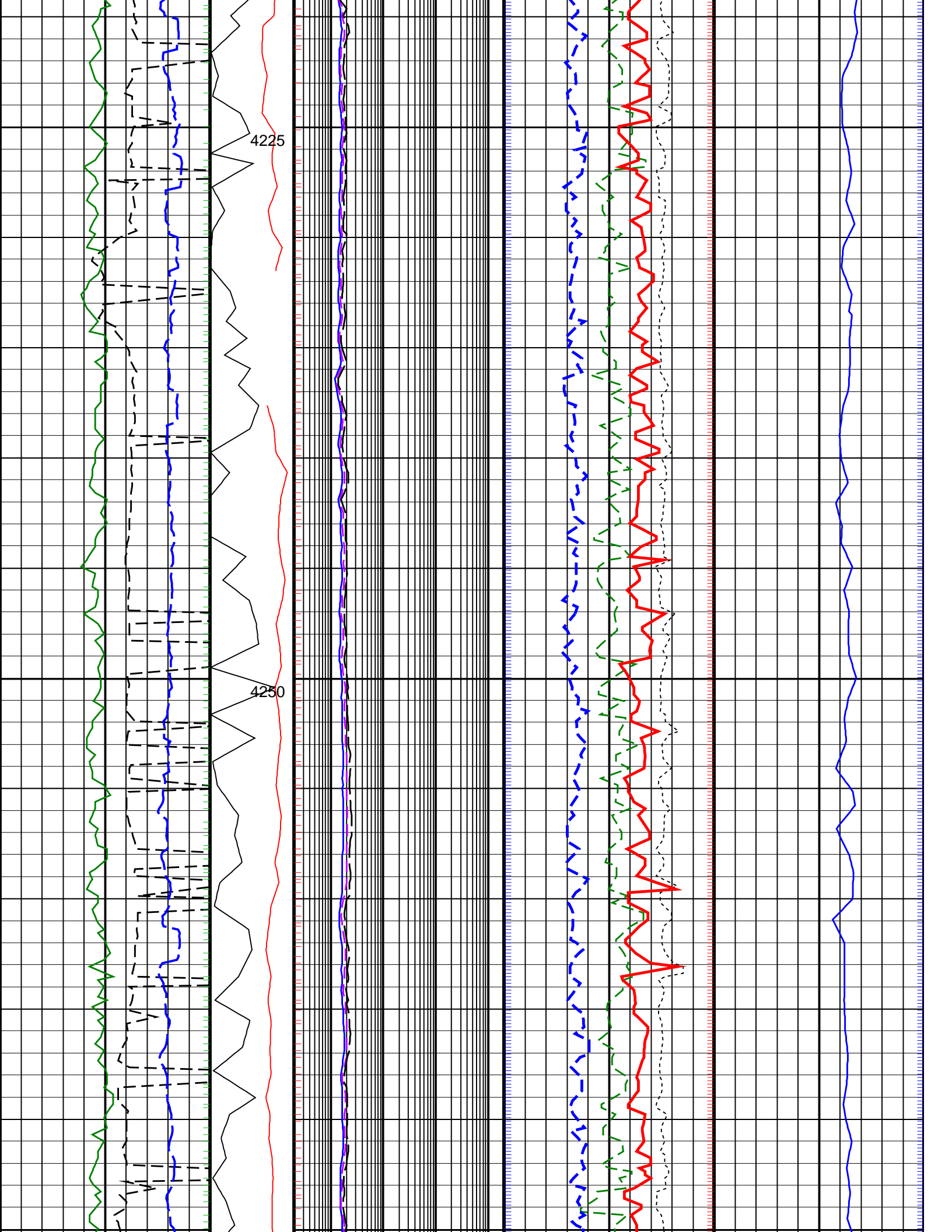

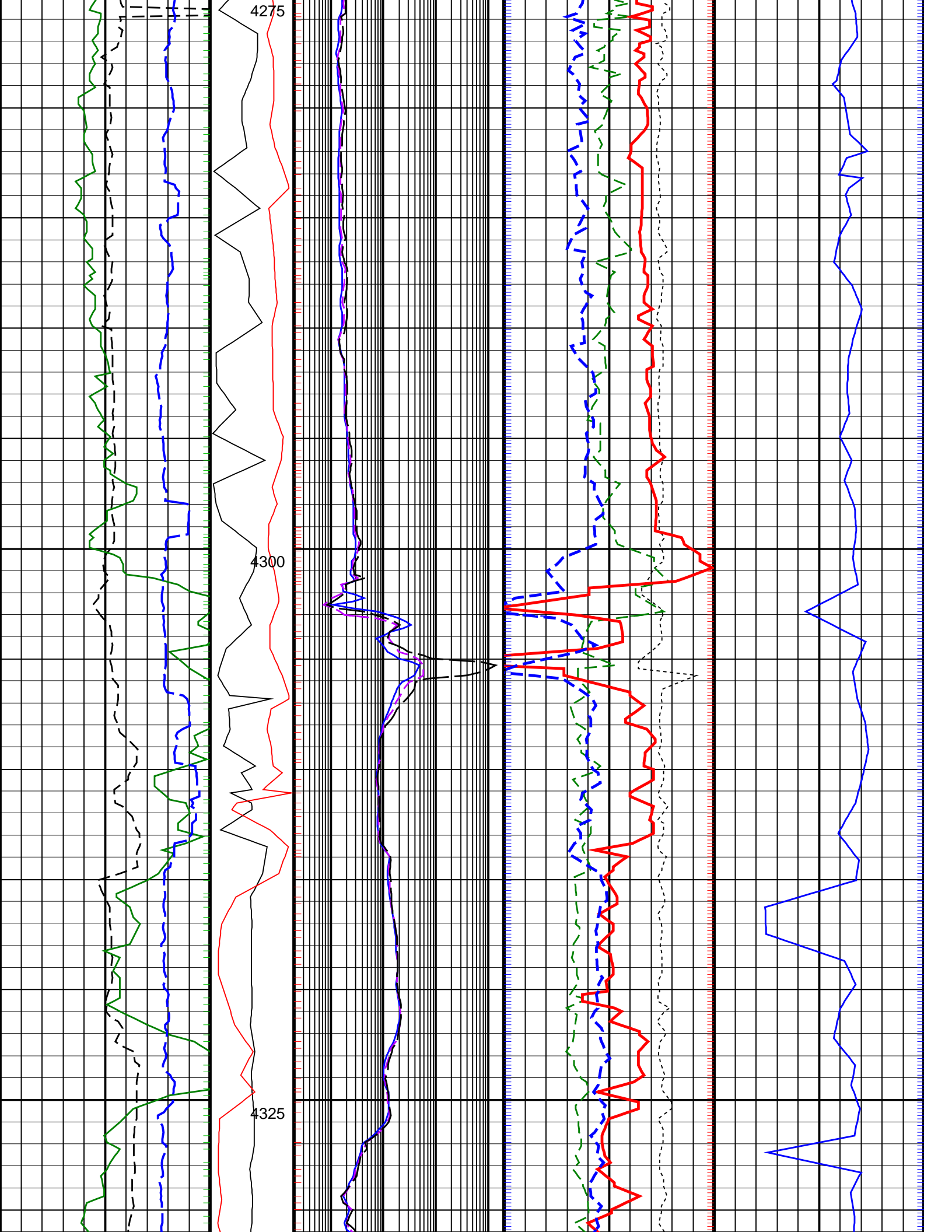

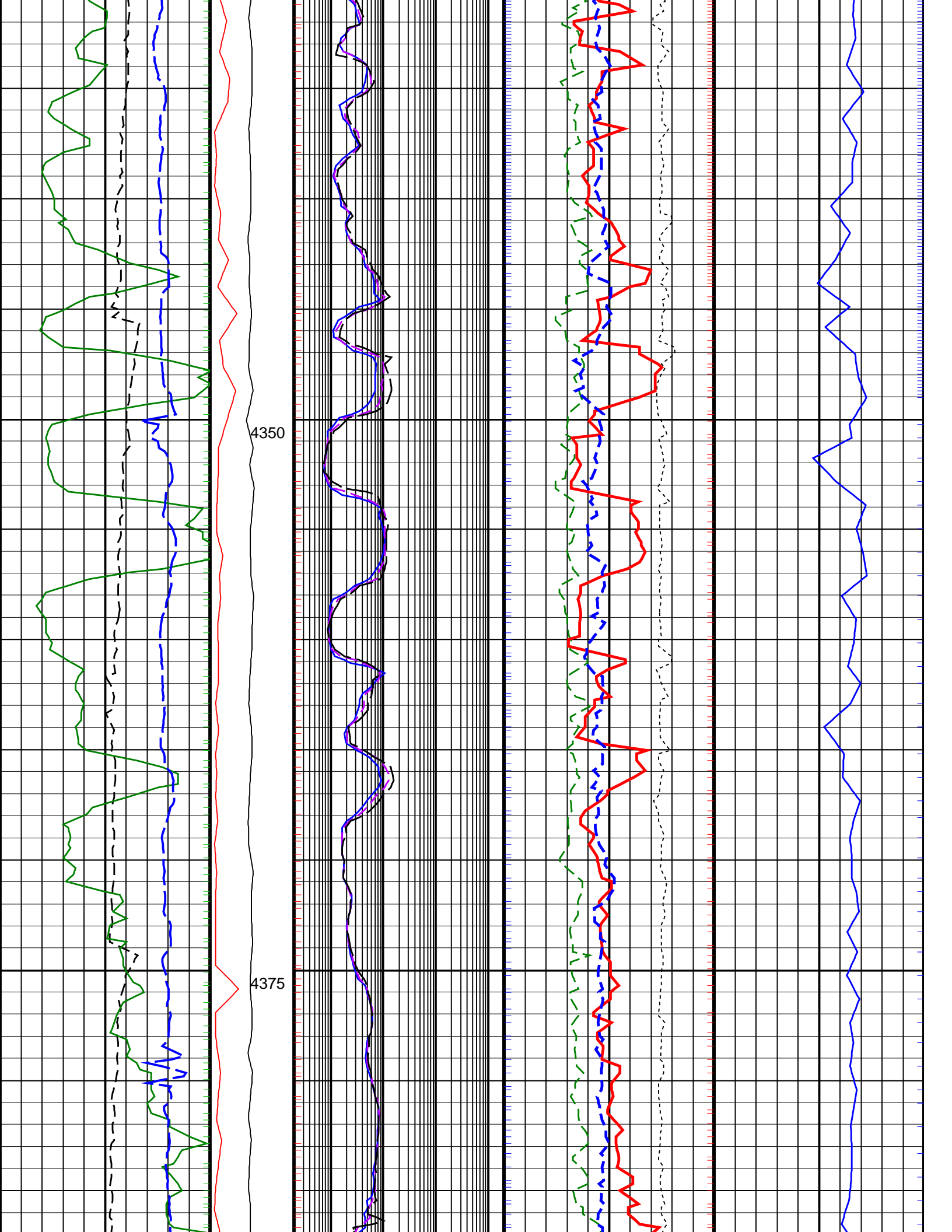

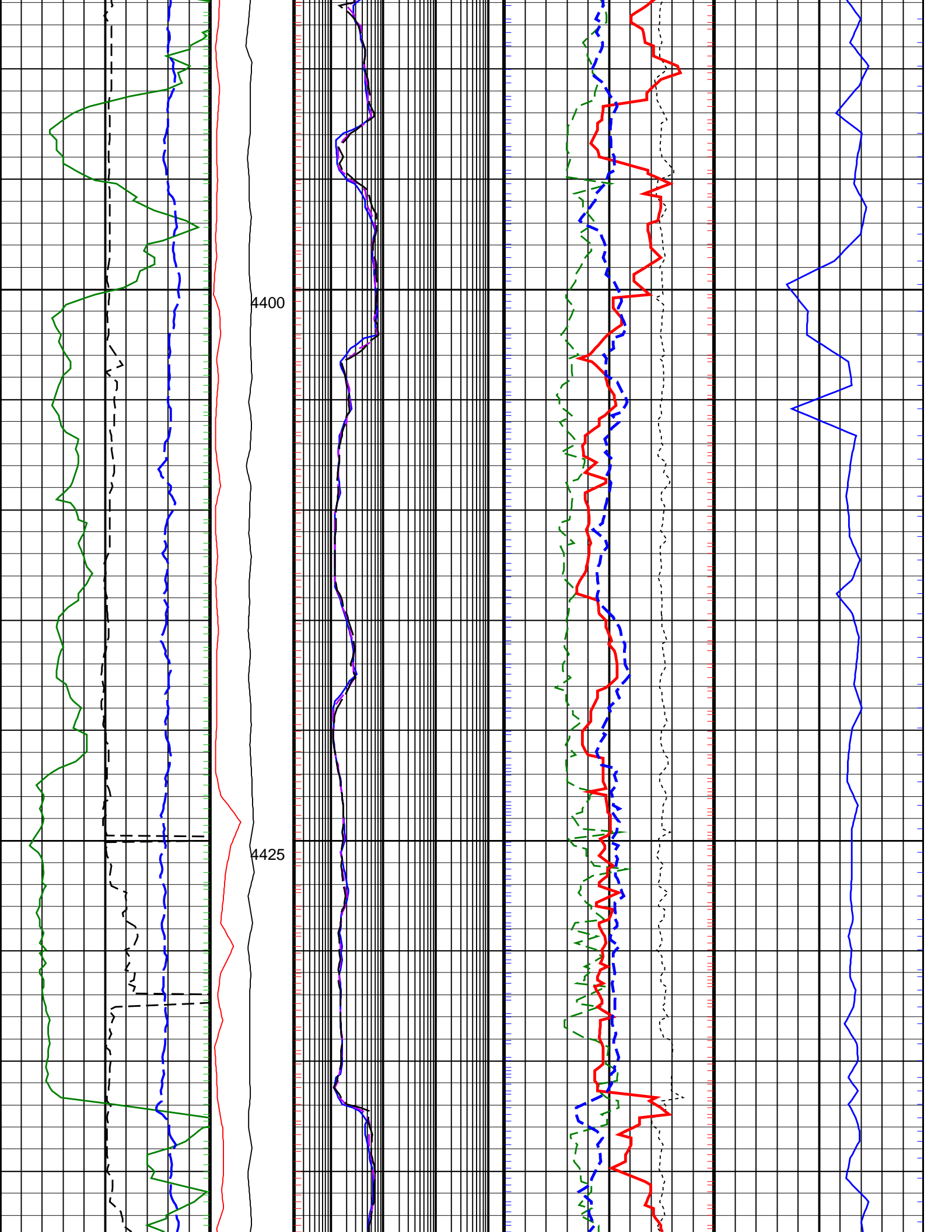

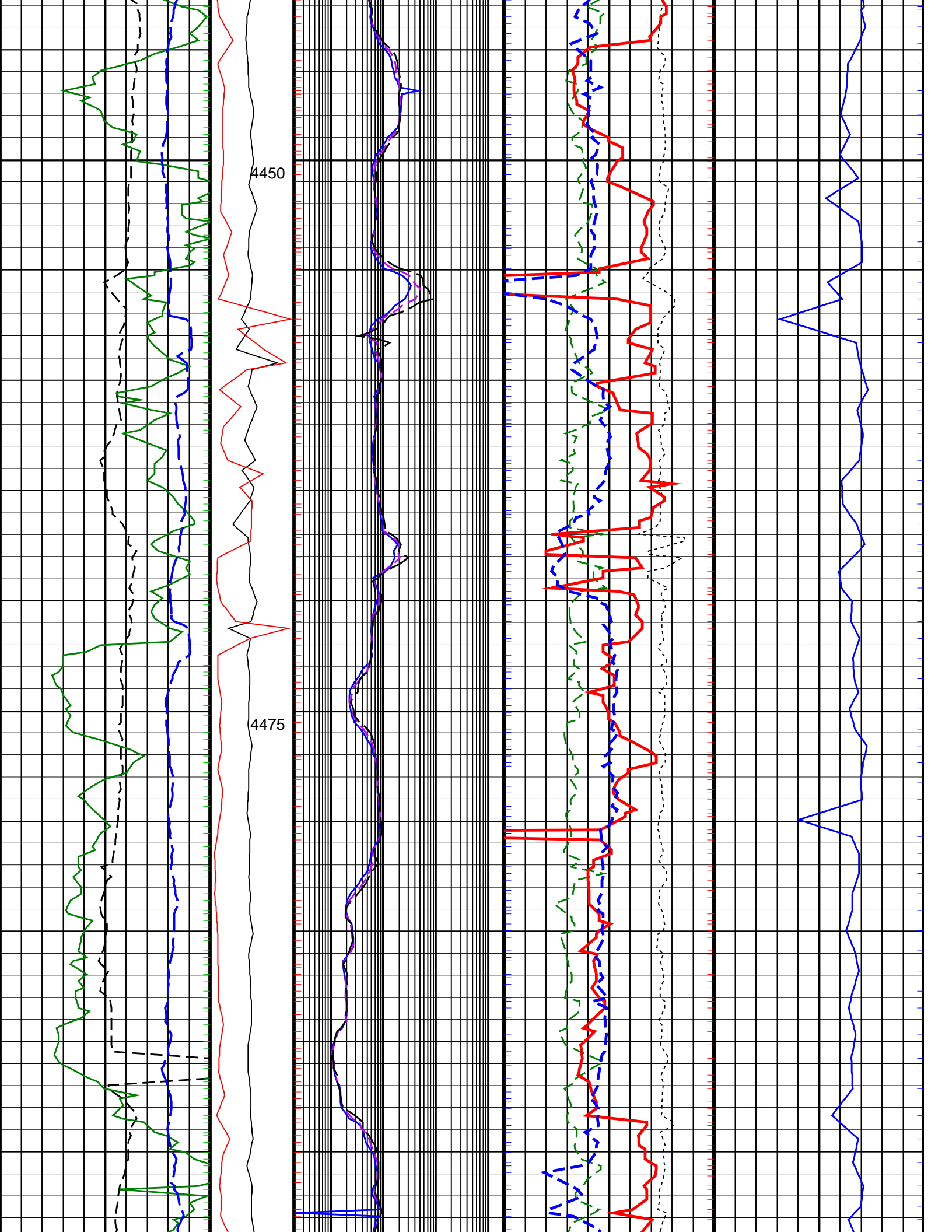

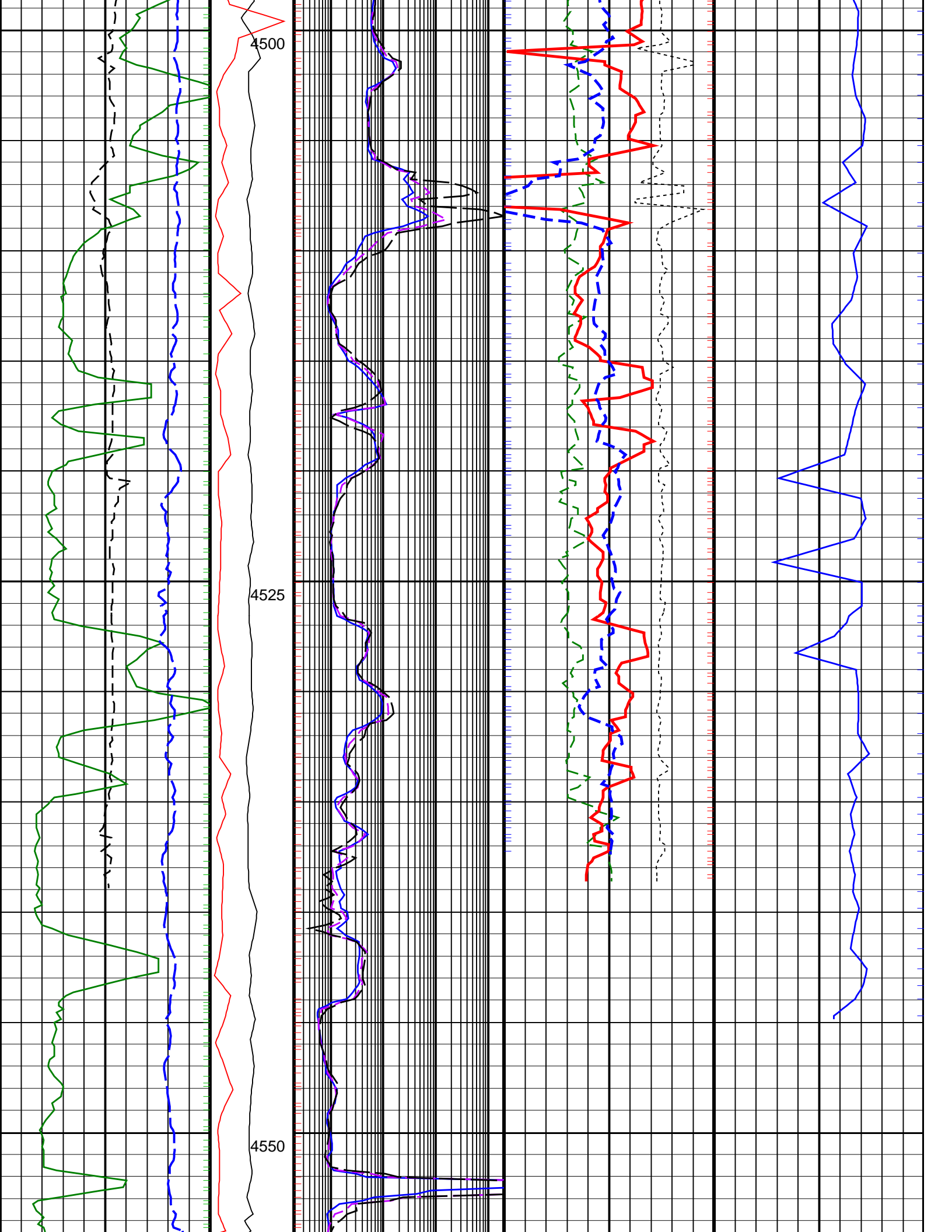

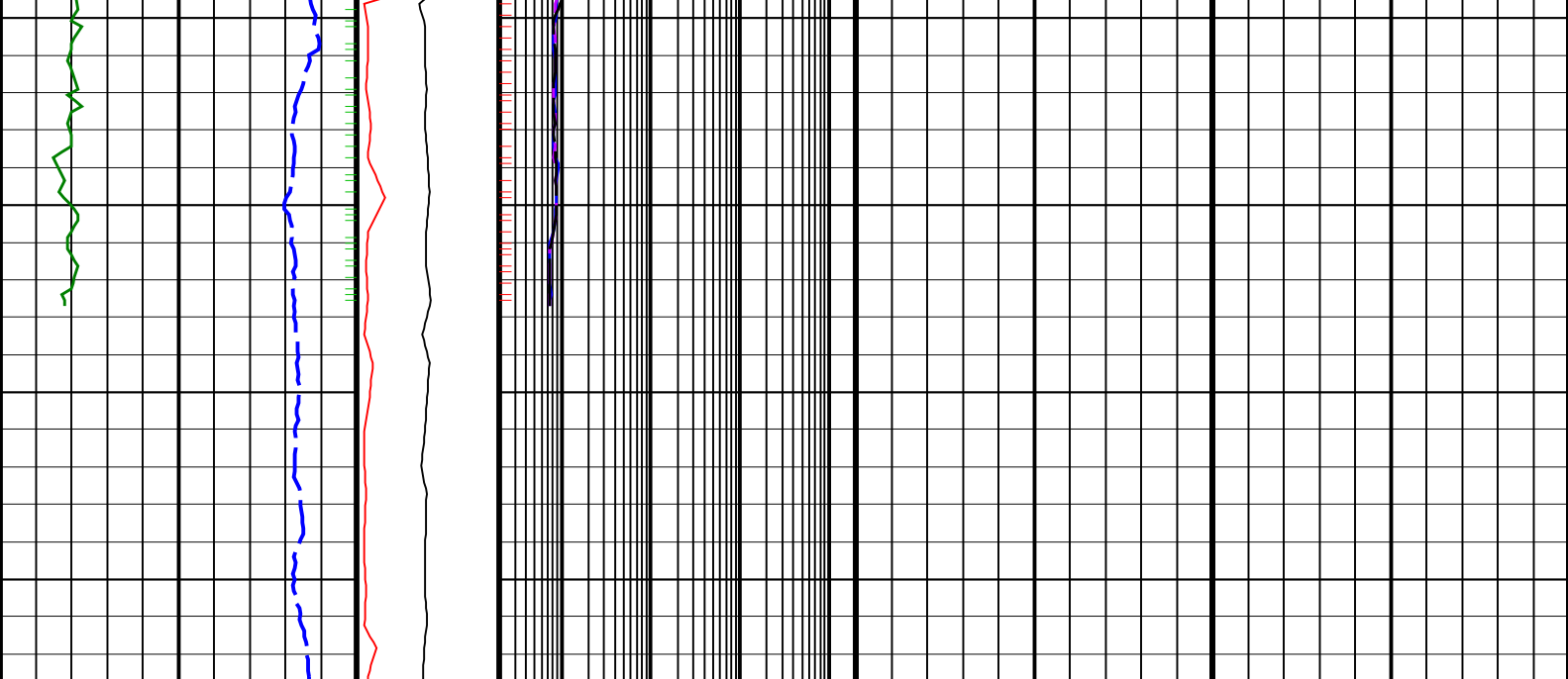

<p>ROP*5 (ROP5) 200 (M/HR) 0</p>	<p>PKPK_RPM (Stick_RT) (RPM) 0 250</p>	<p>ARC BHCorr Phase-Shift Resistivity 16-in. at 2 MHz, Real-Time (P16H_RT) 0.2 (OHMM) 2000</p>	<p>Bulk Density Correction, Bottom, Real-Time Computed Downhole (DRHB_DH_RT) -0.75 (G/C3) 0.25</p>	<p>Delta-T Compressional, Real-Time (DTCO_RT) 600 (US/M) 100</p>
<p>Average Borehole Diameter, Real-Time (ADIA_ADN_RT) 6 (IN) 16</p>	<p>MWD Collar RPM (CRPM_RT) (RPM) 0 250</p>	<p>ARC BHCorr Phase-Shift Resistivity 28-in. at 2 MHz, Real-Time (P28H_RT) 0.2 (OHMM) 2000</p>	<p>Photoelectric Factor, Bottom, Real-Time (PEB_RT) 0 (----) 10</p>	
<p>ARC Gamma Ray, Real-Time (ARC_GR_RT) 0 (GAPI) 200</p>		<p>ARC BHCorr Phase-Shift Resistivity 40-in. at 2 MHz, Real-Time (P40H_RT) 0.2 (OHMM) 2000</p>	<p>Bulk Density, Bottom, Real-Time Computed Downhole (ROBB_DH_RT) 1.85 (G/C3) 2.85</p>	
			<p>Thermal Neutron Porosity, Real-Time (TNPH_ADN_RT) 0.45 (V/V) -0.15</p>	

PIP SUMMARY

arcVISION Gamma Ray

Delta-T Compressional, Real-Time

Resistivity

ROBB (Density Bottom)

TNPH (Thermal Neutron Porosity)

IDEAL Version: ID14_0C_17

IDF

ARC6A-AA
SON675

Id14_0c_17
Id14_0c_17

MWD_10
ADN

Id14_0c_17
Id14_0c_17